

Albuquerque Emergency Resource Map

02/2024

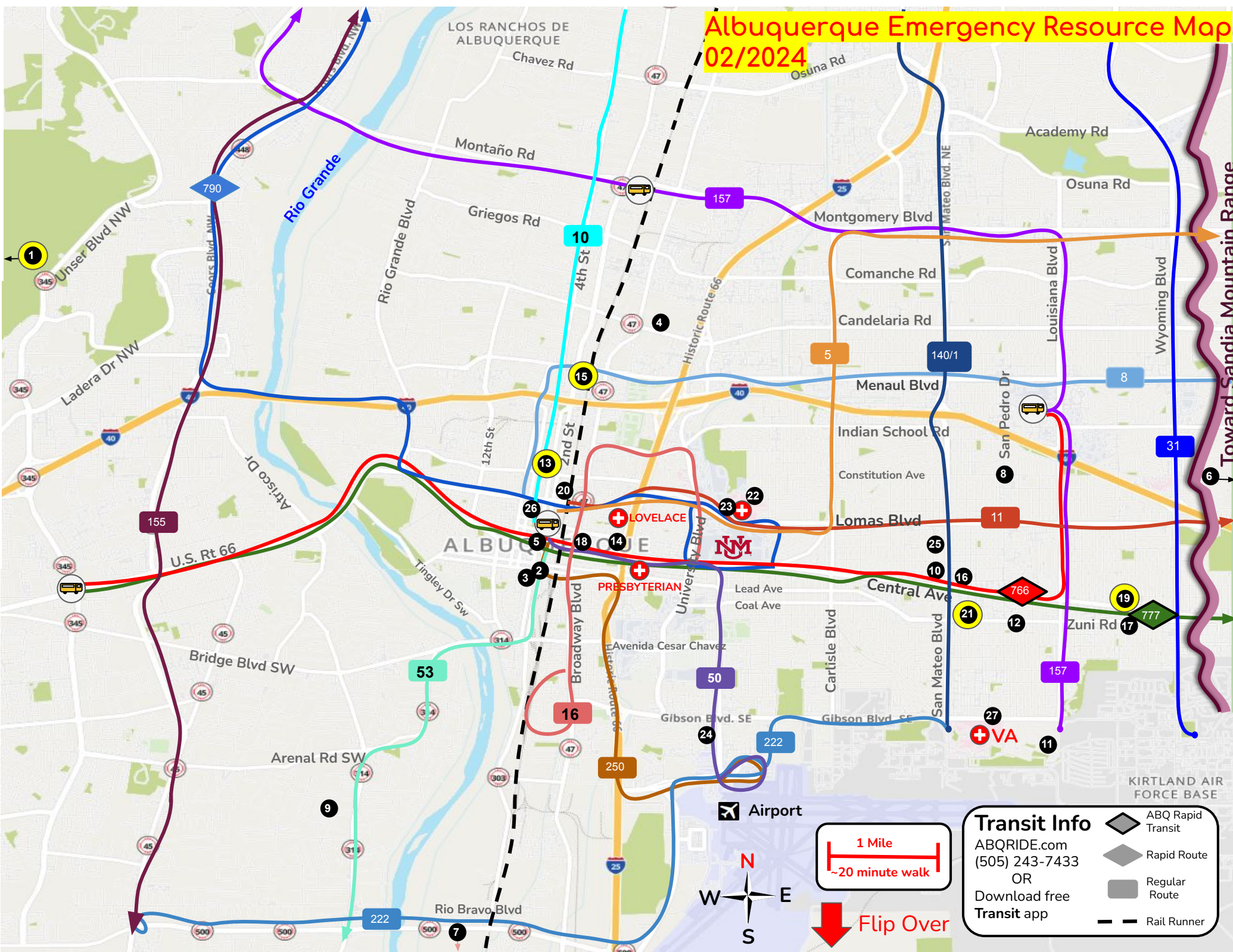

Transit Info
ABQRIDE.com
(505) 243-7433
OR
Download free
Transit app

- ABQ Rapid Transit
- Rapid Route
- Regular Route
- Rail Runner

1 Mile
~20 minute walk





1. Westside Emergency Housing Center (WEHC) - 7440 Jim McDowell Rd (505) 839-9193; Shelter+ walk-ins welcome; 24/7; breakfast 8-9a and dinner 5-5:30p; case managers available; Safe outdoor parking (with access to showers/restrooms/case mgmt)



2. Steelbridge - 525 2nd SW (505) 346-4673; Shelter+ Single males and single females; 1yr faith based program - no active drug use; call ahead; 10a-2pm intake Mon-Fri; clothing and food available within program



3. Good Shepherd Center - 218 Iron SW (505) 243-2527; Overnight Shelter, Respite beds For Single males; (6pm-6am) show up at 5-6pm; shower, bed, breakfast at 0630 (leave by 0645); community meal M/T/W/F 2-3pm; clothing room open M/T/W/Fr 9a-11a (all male)



4. Albuquerque Opportunity Center - 715 Candelaria NE (505) 344-2323; Shelter+ (30-90d) For Single males; call at 9-10am for reservation; respite beds available; showers, laundry, case mgmt; Outside parking w/ showers and bathroom; ABQ Street Connect



5. SAFE House - P.O. Box 25363 (505) 247-4219 Shelter for Victims of Domestic Violence (90 days) meals, case mgmt, hygiene items, onsite therapy; call ahead



6. Barrett Foundation - 10300 Constitution NE (505) 243-4887 (Shelter); 246-9244 (General) For Single women and single women with children; (30+ days); call ahead with name/number (women with younger children most likely accepted); not domestic violence shelter; case mgmt, breakfast/lunch/dinner (not outside food), showers/computer access; Respite beds available



7. Joy Junction - 4500 2nd St SW (505) 877-6967; Shelter+ For Single women, single men, couples and parent(s) w/children. call ahead - 24 hr-intake 1-800-924-0569. FCFS; no walk-ins; Meals, clothing, computer lab



8. Family Promise of Albuquerque - 1516 San Pedro Dr NE (505) 268-0331: Shelter (60 days) For families with children - call ahead- current wait list; background check + drug test; case mgmt, job/housing assistance; meals during week for residents, haircuts, clothing, housing item vouchers



9. Amistad Crisis Shelter - 1706 Centro Familiar SW (505) 877-0371: Shelter+ (14-30 days) 24/7 for 12-17 yo; skills training/case mgmt/counseling; call for availability



10. New Day SAFE Home - 2820 Ridgecrest Dr SE (505) 938-1060: Shelter+ 24/7 For 11-17 yo; needs referral; transportation to school/learning academy/meals/resources



11. New Day Drop-in Center - 142 Truman NE (505) 260-9912: Day Shelter T-Fr 12-5p; 16-22 yo; hygiene products/clothing/food lunch and dinner/lockers/bus passes/ resource nav; street outreach available



12. All Nations Wellness and Healing Center - 6416 Zuni SE (505) 717-2704: Day Shelter M-Fr: Breakfast (7:30 - 9am); Lunch (12 - 1:30pm); Job help M/W/Th/Fr 9-12, walk-in or call; Medicaid sign-up; phone use; Tu - comm health nurse for assistance



13. Hope Works - 1201 3rd St NW (505) 242-4399: Day Shelter+ M-Fr 8a-2p + walk-in client advocacy; coffee/pastries 8-10a & meal 10a-12p; showers Tu 8a-11a; long-term storage and mail 12-2pm; clothing wed 8a-9:30a; Housing and Behav health Services, phone



14. Crossroads for Women - 235-239 Elm St NE (505) 242-1010: Day Shelter+ M-Fr 9a-5p; For Formerly incarcerated females with chronic mental illness and substance abuse issues; T/W/Th free lunch; section 8/housing support; clothing boutique



15. The Rock at NoonDay - 2400 2nd St NW (505) 246-8001; Day Shelter+ Tu-Fri (9a-1p); breakfast 9-930, lunch 12-1p, showers & clothing 9a-11a, Laundry 9a-10a FCFS; mail 9a-12:30p; Sunday (11a-1p) lunch at 12p; housing/ID card assistance, bike repair; Haircuts Fri 9a-11a



16. Transgender Resource Center - 5600 Domingo Rd NE (505) 200-9086: Day Shelter+ M/W/Fr 1p-6p; HIV testing and Syringe exchange; safe drop-in center for transgender guests providing showers, laundry, food, computer lab, case mgmt, ID support, and housing assistance



17. Albuquerque Indian Center - 105 Texas St SE (505) 268-1751: Day Shelter+ 830a-3p (2p) M-Th (Fr) Meals M-Fr 9a-10a and 12p-1p; mail, telephone, computer access, bus passes, hygiene packages



18. The Storehouse New Mexico - 106 Broadway Blvd SE (505) 842-6491: Food Pantry W/Fr/Sat 9-12 - prepackaged food pantry; 3rd fri of every month (pet food); food box delivery



19. God's Warehouse - 8011 Central Ave NE (505) 234-4251: Food Pantry Tu/Fr 3p-5:30p; Sat/Sun 4p; food boxes 3rd Fri of month at 12p



20. ABQ Healthcare for the Homeless - 1217 1st St NW 242-8288 (Dental); 242-4644 (Med/Behav) Primary medical care/dental/behavioral; 730-4 M/T/Th/Fr and 730-12 W; Showers M-Fr; ID/birth certificates; computers/phones; nrcan/syringe services; referral help; Art Street 11a-4p M/T



21. Zuni Clinic (First Nations) - 5608 Zuni Rd SE (505) 262-2481: Primary Medical + Dental Mon to Fri 8 am – 7 pm; Sat 9 am – 1 pm



22. Psychiatric Emergency Services - 2600 Marble Ave 505-272-2920; 505-272-9038 (Urgent Care) 24/7 Psychiatric services, walk-ins welcome; For adults, adolescents, and children experiencing Mental or Chemical Health crisis; Needs assessment/housing and recovery assistance/food stamps



23. UNM Emergency Department - 2211 Lomas Blvd NE (505) 272-2411: 24/7 Emergency Medical; in-house social workers for resource assistance



24. UNM Center for Reproductive Health - 2301 Yale Blvd SE suite E (505) 925-4455 M-Fr 8a-5p - Pregnancy/abortion care; free pregnancy testing; low cost pregnancy counseling; call for pricing on abortion/contraception care



25. Planned Parenthood - 701 San Mateo NE (505) 265-9511; M-Fr 8a-6p (9a-6p Tu) Pregnancy/abortion care; birth control/STD testing/emergency contraception

26. New Mexico Legal Aid - 505 Marquette NW, Suite 700 505-243-7871 M-F 8:30a-12p, 1p-5p; civil legal advocacy organization for low income NM population; call ahead for intake/appointment

27. Coming soon: Gateway Center at Gibson Health Hub - 5400 Gibson Blvd SE (505) 768-2860; medical respite unit, sobering center, intake center, overnight shelter, resident meals (3 daily), Laundry facilities, case/housing management, peer support workers

Phone Medical Clothing Laundry Internet Shelter Free Food Shower Mail ID WEHC Bus Stops



Additional Resources:

WEHC Shuttle Schedule:

<https://www.cabq.gov/family/documents/wehc-bus-schedule.pdf>

Full List of ABQ Resources: <https://abqcrq.org/>