

NEW MEXICO SUCCESS STORY CULTIVATING RESEARCH FOR A HEALTHIER TOMORROW

$$f_{kill} = 2 \cdot BVF \cdot L \cdot \frac{\sqrt{BVF \cdot K_1 (r_b/L) - K_1 (r_b/(L \cdot \sqrt{BVF}))}}{\sqrt{RVE \cdot r \cdot K_1 (r_b/L) \cdot (1 - RVE)}}$$

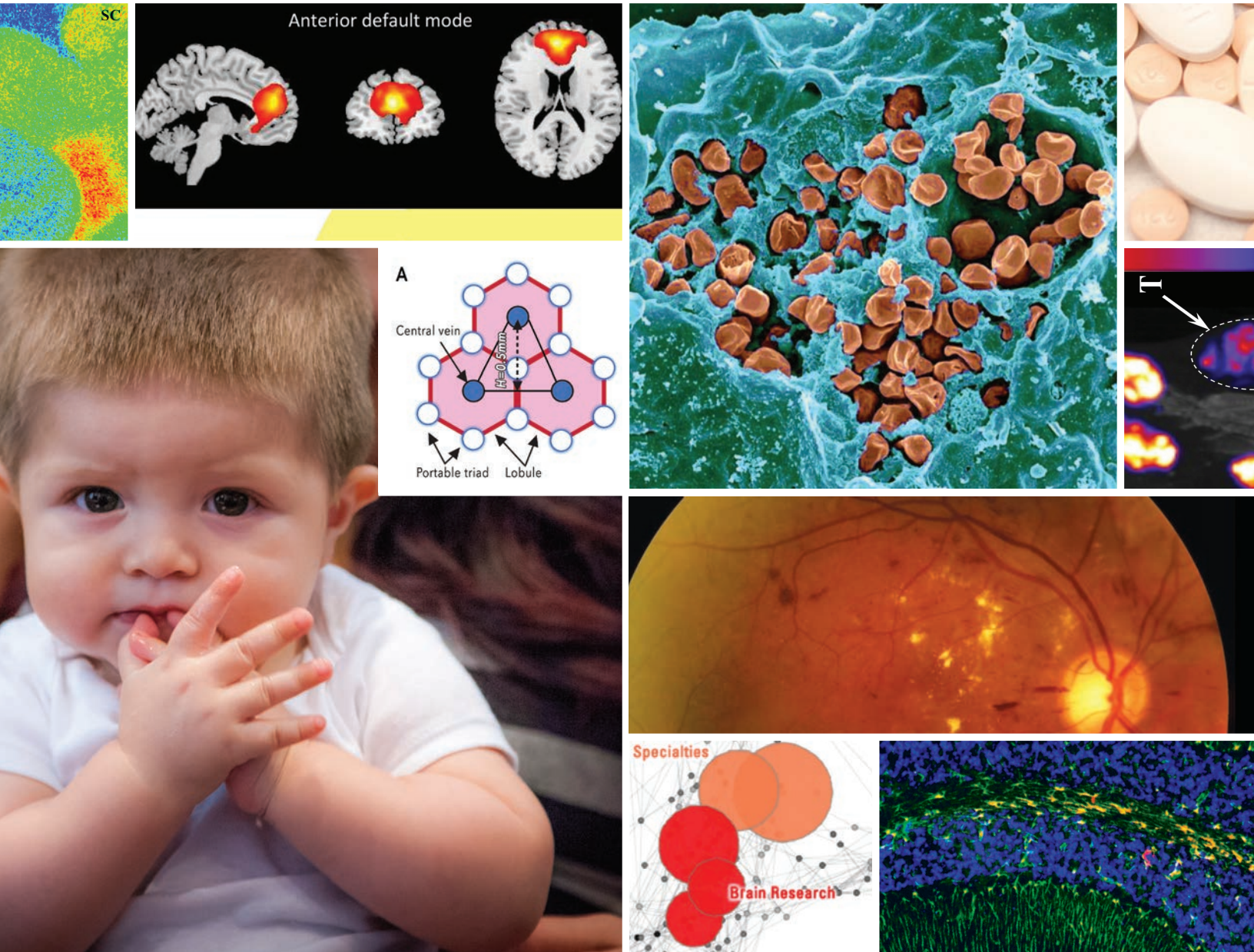

UNIVERSITY OF NEW MEXICO HEALTH SCIENCES CENTER VISION, MISSION AND CORE VALUES

VISION

The University of New Mexico Health Sciences Center will work with community partners to help New Mexico make more progress in health and health equity than any other state by 2020.

MISSION

Our mission is to provide an opportunity for all New Mexicans to obtain an excellent education in the health sciences. We will advance health sciences in the most important areas of human health with a focus on the priority health needs of our communities. As a majority-minority state, our mission will ensure that all New Mexicans have access to the highest-quality health care.

CORE VALUES

The UNM Health Sciences Center's most important value is a steadfast duty to improve the health of all New Mexicans. We will serve our patients and the public with **integrity**, **accountability** and the highest level of **professionalism**. We will strive as an institution and as individuals to recognize, cultivate and promote all forms of **diversity**; to fully understand the health needs of our communities; and to advance clinical, academic and research **excellence**. We are committed to performing our duties with **compassion** and **respect** for our patients, learners and colleagues.



RESEARCH ANNUAL REPORT 2014

Letters

From the Chancellor for Health Sciences	2
From the Executive Vice Chancellor, Vice Chancellor for Research	3
From the Dean of the College of Nursing	4
From the Dean of the College of Pharmacy	5
From the Executive Vice Dean of the School of Medicine	6

Featured Stories

<i>Keeping Current: Tracking the Neural Effects of Electroconvulsive Therapy</i>	7
<i>Bodies of Evidence: The Quest to Improve Post-Mortem Imaging</i>	8
<i>Taking it to the Streets: Nurse-Family Partnership Fosters Parenting Skills</i>	10
<i>Searching for the Key: Unlocking the Secrets of Multiple Sclerosis</i>	11
<i>Diagnosis and Treatment: Tackling the Scourge of Fetal Alcohol Spectrum Disorder</i>	12
<i>Early Warning: Detecting Telltale Signs of Fetal Alcohol Exposure</i>	13
<i>Cellular Significance: Nanoparticles Transforming Medication Delivery</i>	14
<i>Doing Double Duty: Crafting Peptides to Diagnose and Treat Prostate Cancer</i>	15
<i>With an Eye Toward a Cure: UNM Researchers Study Retinal Diseases</i>	16
<i>Doing the Math: How “Master Equations of Cancer” Can Transform Treatment</i>	18
<i>Natural Networking: Using VIVO to Promote Team-Based Research</i>	19
<i>Moving Mountains: UNM Helps Guide Regional Research Consortium</i>	20
<i>View Toward the Finish Line: Recruiting Allies in the Race to Beat Diabetes</i>	22
<i>Breathing Easy: Exploring How Sleep Apnea Drives High Blood Pressure</i>	23
2014 Excellence in Research Awards	24
Last Year’s Excellence in Research Award Winners	24
2014 Excellence in Research Award Winners	25
Taking Care of Business: Paving the Way for Public-Private Partnerships	26
By the Numbers: HSC Research 2014	27
Support for Science: Growing Our Own	28
2014 Training Grant Awards	30
Contracts and Grants 2014	33-56

*Paul B. Roth, MD, MS*A handwritten signature in black ink, reading "Paul B. Roth".

The University of New Mexico Health Sciences Center is our state's only academic health center – one of fewer than 100 in the nation. We train much of New Mexico's health provider workforce while offering the highest-quality clinical care to our residents.

But we are also charged with planning for the state's health needs. This takes many forms. For example, we conduct an annual workforce analysis that tells policymakers how many health providers we require, and where. We also are engaged in discovering new methods of health care delivery that will benefit future generations while building our capacity for population health research.

This is where our vibrant and growing research enterprise plays such an important role. I'm pleased to report that our research funding continued to grow last year, even as this arena has grown progressively more competitive nationally. In fact, while other academic health centers are struggling, we're thriving. This speaks to the incredible dedication of our faculty, staff and students. I'm very proud of their accomplishments.

Grant funding is just one way to measure a research program's success, however. Our scientific inquiry ultimately must improve the lives of the people we serve. One sign that we're succeeding in this effort is the 37 new private companies created since 2004 from research that was done here.

New business development contributes to New Mexico's economic vitality and holds the potential to transform the treatment of many serious diseases and chronic conditions. This represents our highest and most enduring values.

I want to congratulate our researchers for their contributions, and I am confident that we can look forward to their continued success in coming years.

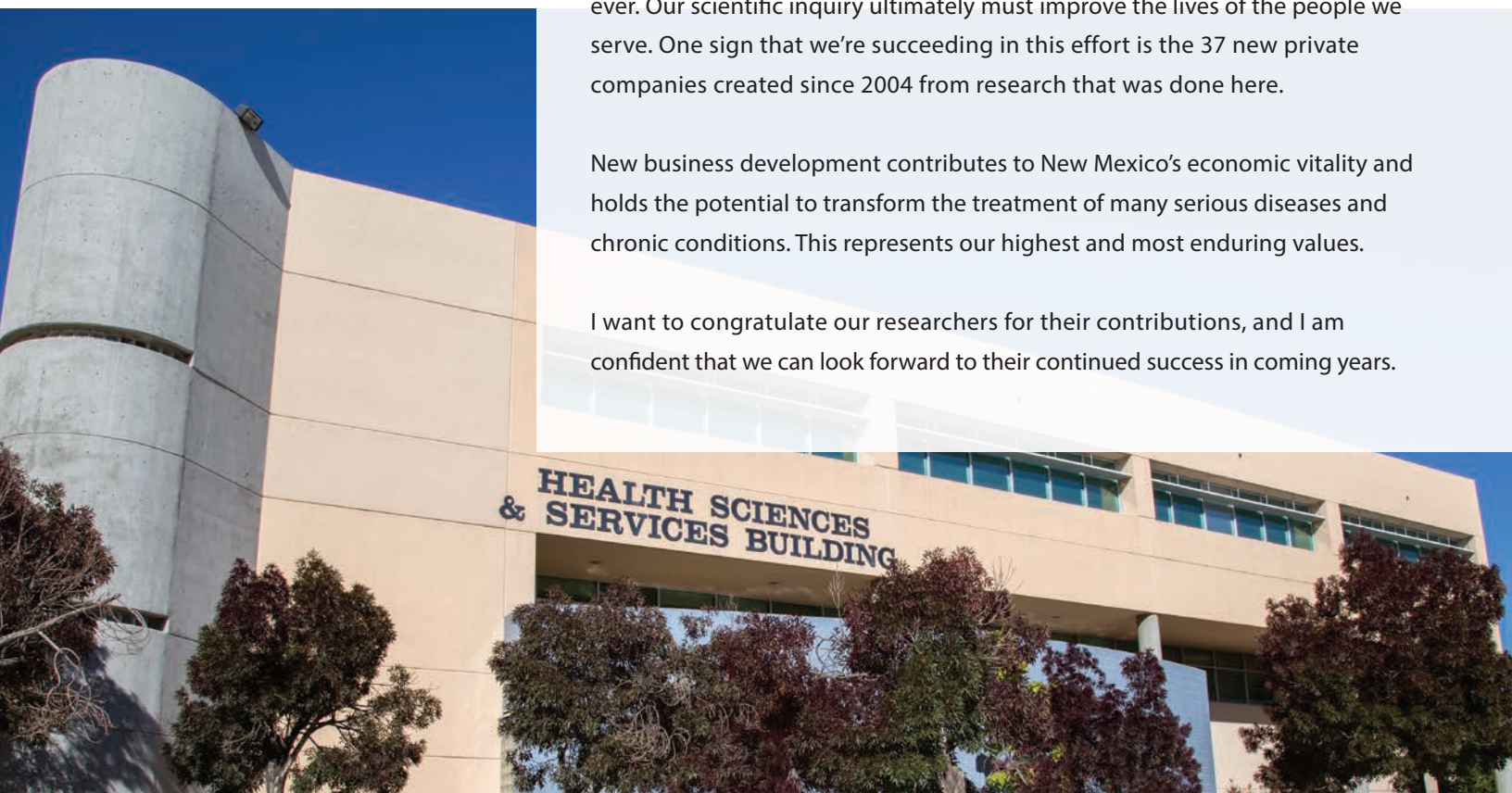

FROM THE EXECUTIVE VICE CHANCELLOR AND VICE CHANCELLOR FOR RESEARCH

Some things just improve with time. I'm pleased to report that our research enterprise at the UNM Health Sciences Center has once again seen year-over-year growth, achieving a record \$156 million in grant funding for FY 2014 – a 5 percent increase.

We have maintained this upward trajectory amid a broad decline in the overall level of funding for academic research. With federal dollars declining, we have strengthened our internal capacities while forging strategic partnerships with other entities, such as Sandia National Laboratories.

Affordable Care Act-related grants and contracts have been central to our success. The Office of Research and the Clinical & Translational Science Center provide a suite of training and support services for investigators seeking awards. Over the past three years, we have submitted 144 applications for ACA-related funding and seen an amazing 49 percent success rate, for a total of \$46 million.

We can look forward to continued growth with the successful renewals of our Clinical and Translational Science Award and the UNM Cancer Center's NIH Center Core Grant.

Meanwhile, we garnered national recognition by hosting this year's *Land of Achievement: Extending the Reach of Science with SBIR/STTR Programs*, the 16th annual Small Business Innovation Research-Small Business Technology Transfer conference. This National Institutes of Health event brought together hundreds of researchers, NIH program officers, small business entrepreneurs and company representatives.

UNM HSC also provided vital leadership by serving as the hub of a regional consortium that brings together researchers from throughout the Western states. New Mexicans can justly take pride in the scope of our groundbreaking biomedical research.



Richard S. Larson, MD, PhD

A handwritten signature in black ink, reading "Richard S. Larson". The signature is stylized with a large, sweeping loop at the end.





*Nancy Ridenour,
PhD, RN, APRN, BC, FAAN*

Nancy Ridenour

The College of Nursing continued to provide leadership both locally and nationally over the past year, with innovative research and service, and a growing array of grants and contracts.

The College has historically focused on promoting and enhancing health and wellness, along with creative approaches to helping patients, families and communities manage health challenges.

Our research addresses cancer prevention and screening, sleep apnea, pain, respiratory conditions, childhood asthma and rural health, along with problems affecting particular populations, such as Native Americans and veterans.

College of Nursing faculty lead important projects and participate as members of interdisciplinary teams. They also contribute to local and national initiatives dedicated to advancing the science of health, including UNM's Clinical & Translational Science Center and the federally funded Patient-Centered Outcomes Research Institute.

We also engage in translational science by collaborating with others to help implement evidence-based solutions while growing our partnerships with other organizations, government and industry.

The Nurse-Family Partnership Program is one example where nursing faculty, students, alumni and other practitioners make a difference within the community. This model, in which nurses work closely with new parents, already has shown promising outcomes and has the potential to improve children's health throughout their development.

The College's longstanding model of collaborative research and service continues to bear fruit as we work with colleagues and partners to address New Mexico health priorities.



College of Pharmacy researchers are dedicated to finding cures, novel treatments and non-invasive diagnostics for some of the nation's deadliest diseases and public health threats.

Research at the College focuses on improving outcomes for stroke victims, growth and neurocognitive deficits associated with prenatal alcohol exposure, novel therapeutics and interventions for infectious diseases, the prevention of coronary artery disease and the treatment of congestive heart failure.

College researchers are also examining and finding treatments for diseases associated with exposure to air and traffic pollutants, pesticides, tobacco and UV exposure, as well as arsenic, uranium and other heavy metals, and environmental toxins. Cancer research focuses on diagnosing and treating leukemia, breast, ovarian, prostate and other cancers. Other investigations involve novel drug and vaccine delivery, medication therapy management and serious adverse drug reactions.

The College received more than \$7.8 million in extramural research support this fiscal year – a remarkable 40 percent increase compared to total research awards in FY 2014. Most impressively, total National Institutes of Health funding increased 121 percent over the same period. This growth has translated into a significant improvement in the College's national research performance rankings: the American Association of Colleges of Pharmacy ranked the College 27th in total funding and 29th in NIH funding for federal FY 2013 among 130 U.S. colleges of pharmacy.

The College promotes interdisciplinary scientific collaborations via its Request-for-Proposals Intramural Pilot Funding Initiative. It is fostering team science collaborations and building on its areas of excellence to increase extramural funding, including large-scale programmatic grants and other high-impact outcomes.



*Lynda S. Welage,
PharmD, FCCP*





Thomas M. Williams, MD

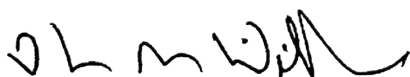

The UNM School of Medicine had another record-setting year in overall research funding success. In a challenging environment for academic health centers, we continued to grow our research enterprise in an approach that is highly integrated with our clinical and educational missions.

The School's total research funding increased to more than \$133 million in FY 2014, including significant increases in cancer and pediatric clinical trials, awards associated with the Patient Protection and Affordable Care Act, and continued success in basic research and programmatic grants from the National Institutes of Health.

Several new programs will help train medical and graduate students in the art of discovery and translation of new knowledge to better care for those affected by illness. Under the umbrella of our Clinical & Translational Science Center, we continued to develop our Signature Research Programs in cancer, cardiovascular and metabolic disease, child health, infectious diseases and immunity, and environmental health, with a special emphasis on brain and behavioral health.

The Brain and Behavioral Health Institute is developing our extensive clinical and research expertise to facilitate interdisciplinary solutions to the myriad diseases of brain and behavior facing New Mexicans. The institute has reached out across the state to talk to patients, families and support groups to better understand those needs that we can best address through collaboration.

In line with our core values, we are supporting and training the next generation of investigators and caregivers to achieve our Vision 2020 initiative to improve the health and access to care for all New Mexicans.

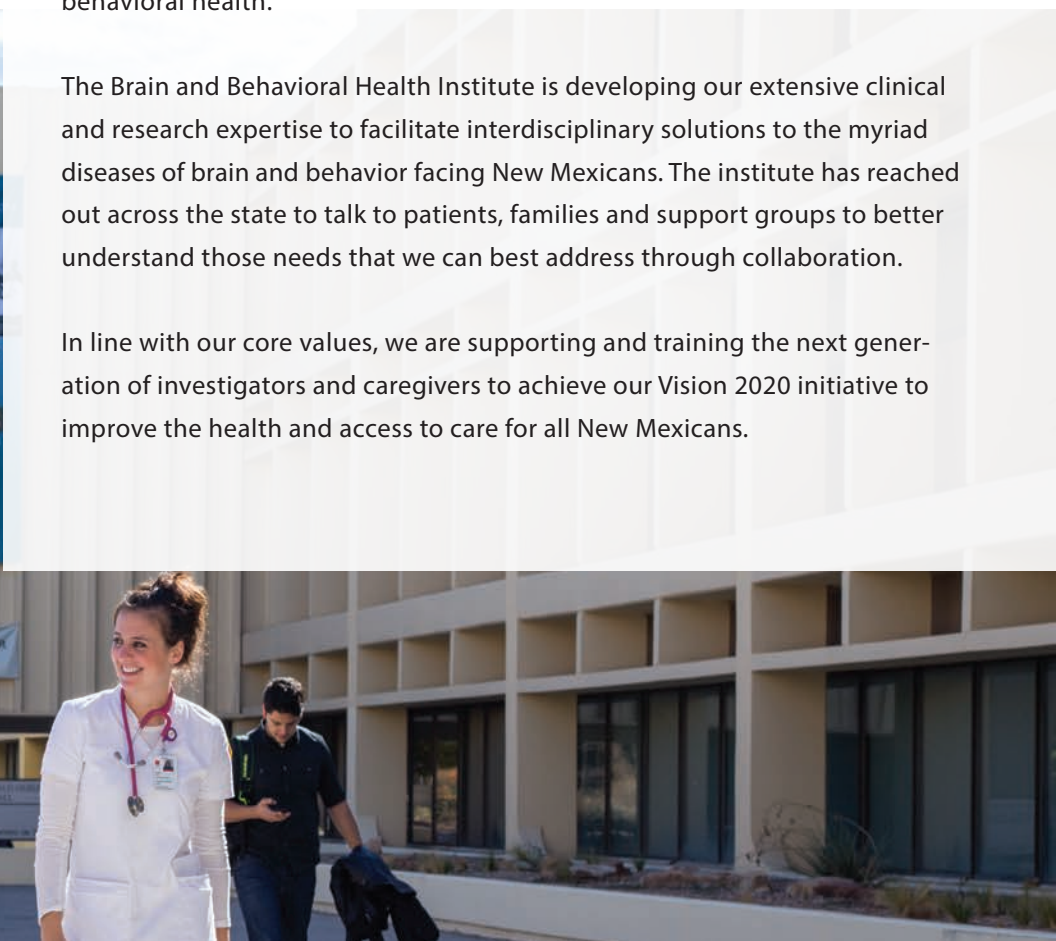

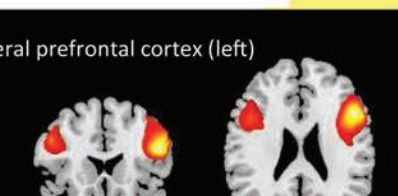
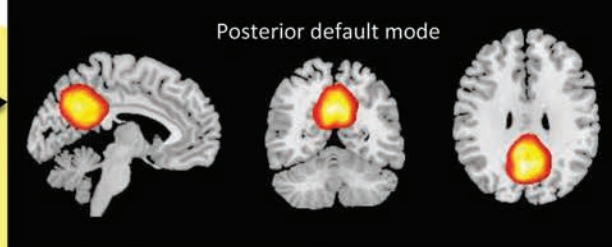
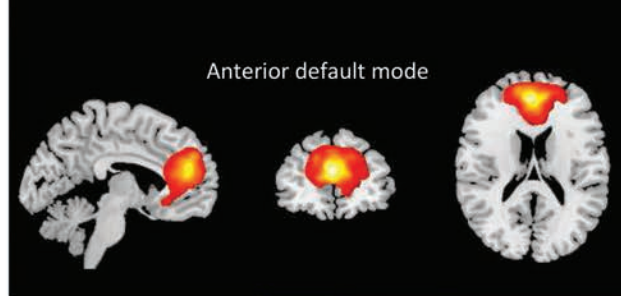

KEEPING CURRENT:

TRACKING THE NEURAL EFFECTS OF ELECTROCONVULSIVE THERAPY

Electroconvulsive therapy sounds scarier than it looks.

An electrode placed on a sedated patient's right temple sends 25-millisecond bursts of electricity surging through the brain for seven seconds, inducing a 40-second seizure. Drugs briefly paralyze the patient's muscles; only faint twitching in one foot betrays what is happening.

"It's really anticlimactic," says Christopher Abbott, MD, medical director of UNM's Electroconvulsive Therapy Service. But ECT, as it is known, can yield dramatic results for patients with severe, treatment-resistant depression.

A month-long course of ECT treatments often relieves depression symptoms while spurring the growth of new neurons in the hippocampus, a brain structure that plays a central role in forming long-term memories, Abbott says.

He is part of a \$12 million multi-modal neuroimaging investigation to explore the neural basis of psychiatric disorders. Abbott conducts MRI scans of patients' brains before, during and after ECT to better understand how the treatment works and which patients are most likely to benefit.

Abbott, who completed his residency in psychiatry and earned a master's degree in clinical and translational research at UNM, credits Juan Bustillo, MD, a professor of psychiatry and neurosciences, for his mentorship in neuroimaging. "He's been really instrumental in helping me develop my research career," Abbott says.

Abbott, who also was a Mentored Clinical Research Scholar, credits the UNM Clinical & Translational Science Center for providing multiple resources to support his research. "It's unusual to have a high-tech scanner this close to patients," Abbott says. "We are in a really unique position to be able to capitalize on our inpatient psychiatric facility and get people into the scanner."



Principal Investigator

Christopher Abbott, MD

Assistant Professor, Department of Psychiatry; Medical Director, Seniors Clinic and Electroconvulsive Therapy Service

Grant Name

Multimodal Imaging of Neuropsychiatric Disorders: Mechanisms and Biomarkers (COBRE II)

Grantor

National Institute of General Medical Sciences

Collaborators/Mentors

Juan Bustillo, MD, Andy Mayer, PhD, and Vince Calhoun, PhD

Featured on **HSC TV**
<http://vimeo.com/hscTV/abbott>

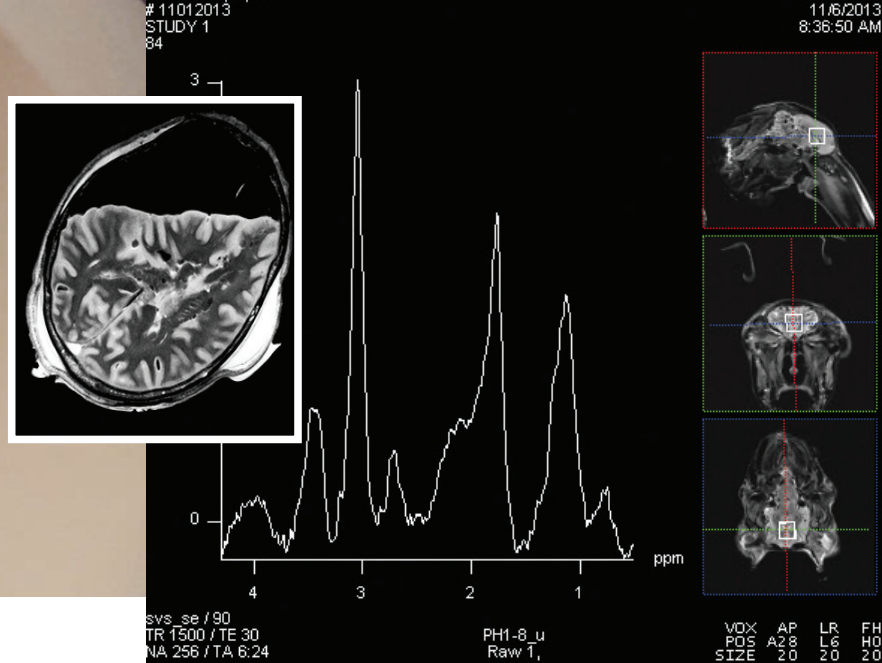

Principal Investigator

Natalie Adolphi, PhD

Research Associate Professor, Department of Biochemistry and Molecular Biology

Co-Investigators

Kurt Nolte, MD, Professor, Department of Pathology; Assistant Chief for Research, New Mexico Office of the Medical Investigator; Director, Center for Forensic Imaging;

Gary Hatch, MD, Visiting Assistant Professor, Departments of Radiology and Pathology, New Mexico Office of the Medical Investigator

Grant Name

Investigation of Post-Mortem Magnetic Resonance Imaging for the Detection of Intraneural Hemorrhage

Grantor

National Institute of Justice

Collaborators/Mentors

Chandra Gerrard, RT

BODIES OF EVIDENCE:

THE QUEST TO IMPROVE POST-MORTEM IMAGING

Nature is unkind to decomposing bodies. Muscle, skin and internal organs slacken and lose their form as time, temperature and other factors drive the inexorable process of decay.

Tissue breakdown brings with it substantial changes in chemical composition and physical properties, explains Natalie Adolphi, PhD, who is exploring ways to enhance magnetic resonance imaging (MRI) of human corpses.

The same MRI methods that allow doctors to get detailed images of soft tissue in living patients don't work as well once tissue cools and decomposition sets in, explains Adolphi, a research associate professor in the Department of Biochemistry and Molecular Biology.

"My goal is to understand the effect of post-mortem changes in both temperature and time since death," Adolphi says, "and then be able to account for those by adjusting imaging protocols to give high-quality images that could then be used diagnostically to aid in determining things like the cause and manner of death."

Adolphi has teamed up with pathologist Kurt Nolte, MD, director of UNM's Center for Forensic Imaging in the Office of the Medical Investigator (OMI), and radiologist Gary Hatch, MD, the center's assistant director, to conduct tissue experiments using OMI's 1.5-Tesla MRI scanner.

Featured on **HSC**TV
<http://vimeo.com/hscv/adolphi>

In work funded by the National Institute of Justice, the trio has conducted experiments on animal tissue (using by-products of food production) – mainly from pigs, because it closely resembles human tissue. Adolphi experimentally adjusts the scanner's sampling rate to compensate for temperature and time post-mortem to obtain the highest quality image, creating a reference standard for pathologists to use.

New Mexico's OMI, which handles all autopsies in the state, is unique in the U.S. for having both a clinical MR scanner and clinical CT scanner in the autopsy suite, Adolphi says. "It really makes possible a level of access for forensic investigation that just normally wouldn't be available at other medical examiner's offices."

The forensic imaging center is a partnership between the departments of Radiology and Pathology, the School of Medicine and OMI, says Nolte, who has performed or supervised more than 4,000 conventional autopsies. "The purpose of the center is to really foster interdisciplinary and multispecialty research, as well as provide support for clinical imaging," he says.

Pathologists performing autopsies sometimes encounter serious obstacles due to severely decomposed tissue, Nolte says. "To be able to adjust MR scanners so that they can image tissues that are decomposed, too hot, too cold – all of the different variables – so that forensic pathologists can then get a window into anatomy that may be difficult to dissect, is very important."



Hatch, who studied "virtual autopsy" techniques in Switzerland before coming to UNM three years ago, helps Adolphi identify changes in anatomical structures in her research. The Swiss, he says, are studying how much of the traditional autopsy method could be replaced by digital tools that include medical imaging, laser scans and high-resolution color photos.

Adolphi believes the research holds tremendous potential. "The next level would be a new grant further down the road that takes the methods we have developed in this basic study and applies them in a rigorous and systematic way to human subjects," she says.

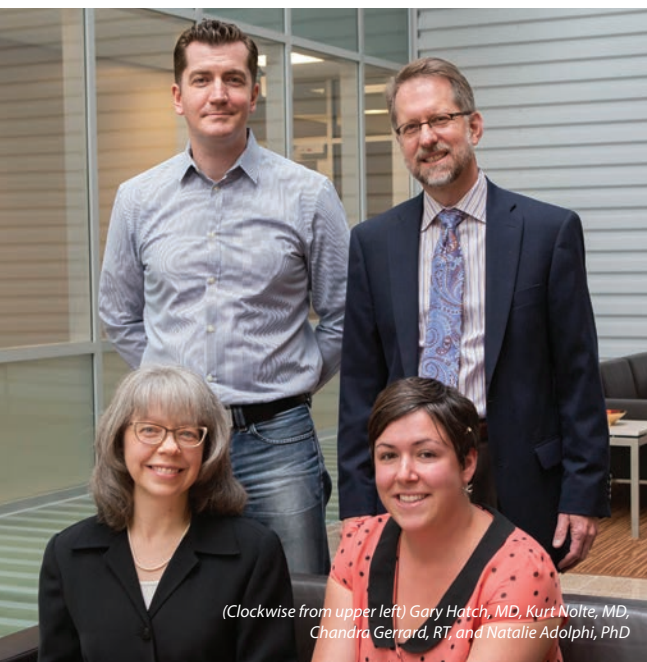

(Clockwise from upper left) Gary Hatch, MD, Kurt Nolte, MD, Chandra Gerrard, RT, and Natalie Adolphi, PhD



Natalie Adolphi, PhD and Daniel Sandoval, MS



TAKING IT TO THE STREETS: NURSE-FAMILY PARTNERSHIP FOSTERS PARENTING SKILLS IN AT-RISK COMMUNITIES

The spectrum of human health research is truly expansive, ranging from the tiniest of molecules to whole communities.

UNM's Center for Development and Disability (CDD) focuses on the social determinants of health – with strategies like supporting prenatal care and strengthening parent-child relationships for low-income, first-time mothers – through an evidence-based model called the Nurse-Family Partnership (NFP).



Principal Investigator
Marcia Moriarta, PsyD
Director, Center for
Development and Disability

Grant Name
Maternal, Infant and Early
Childhood Home Visiting
Program, Medicaid – Nurse-
Family Partnership

Grantor
New Mexico Children, Youth
and Families Department

Collaborators/Mentors
College of Nursing

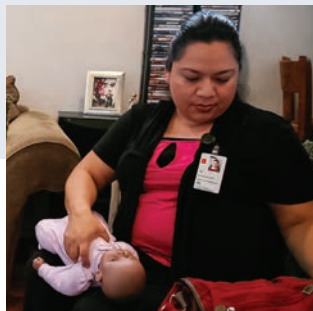
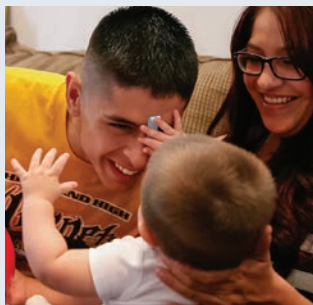

With key support from the College of Nursing and the New Mexico Children, Youth and Families Department, CDD is participating in this home-visiting health program, which enables licensed nurses to share knowledge and support with at-risk young families. NFP nurses are deployed in Albuquerque's South Valley (the highest at-risk area in the state) to work with teen and single mothers who lack a regular primary care provider, as well as those involved in substance abuse, smoking or other risk factors that hinder good prenatal care and parenting.

Expectant mothers who are less than 28 weeks pregnant and voluntarily enroll in the program receive home visits from a specially trained nurse throughout their pregnancy and until their baby turns two years old.

"Initially, weekly nurse visits involve pending moms and dads, and oftentimes grandparents who might be heavily involved in child care," says CDD director Marcia Moriarta, PsyD, the partnership's principal investigator.

"Topics for discussion are based on the families' desires – anything from maximizing baby safety to what to expect from a 1-year-old," Moriarta adds. "The critical component here is our nurses. They're highly qualified, incredibly empathetic, enormously patient and truly caring. Our nursing professionals make great home visitors and have been strong partners in this study."

By helping these vulnerable young mothers achieve healthier pregnancies and births, stronger child development and a path toward economic self-sufficiency, both mother and child benefit – as do communities.

Featured on **HSC**TV
<http://vimeo.com/hsctv/moriarta>



SEARCHING FOR THE KEY: UNLOCKING THE SECRETS OF MULTIPLE SCLEROSIS

In a decades-long research career devoted to unlocking the secrets of multiple sclerosis, Oscar Bizzozero, PhD, credits patient interactions as the key to his lab's success.

"MS is the most common neurological disorder of young adults," says Bizzozero, professor and chair of the Department of Cell Biology and Physiology. "It is a devastating diagnosis and it hits them in their prime."

The disease's daily impact first hit home several years ago when Bizzozero gained a research lab assistant with MS. Now, the National Multiple Sclerosis Society helps support his investigations into how the disease progresses at a cellular level and provides feedback on issues that patients believe are important.

"Working with the MS Society is gratifying," he says. "Their members are well-informed and highly curious about the state of research."

In previous studies, Bizzozero discovered a protein unique to MS. He has also found that the disease's progression involves the immune system attacking brain and spinal cord cell proteins.

In normal circumstances, an enzyme complex called the proteasome would activate to remove the damaged cells, but MS patients seem to have little or no supply of the complex and it never switches "on." Bizzozero's team is investigating whether this failure is unique to MS or present in other disorders, such as Parkinson's disease, he says.

Bizzozero and his team also hypothesize that oxidized cells contribute to cell death. If true, then preventing that oxidation may be key to preventing disability in patients with progressive MS. Long-term, they hope their research will suggest new treatments to halt the progression of the disease.

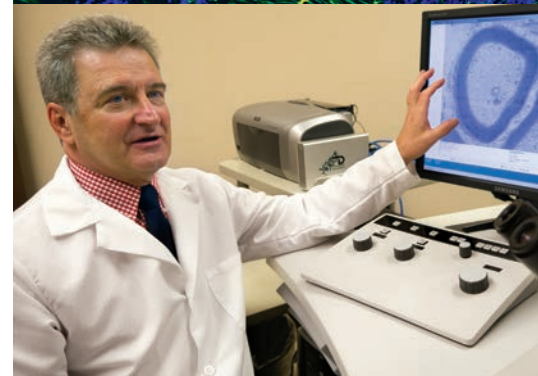
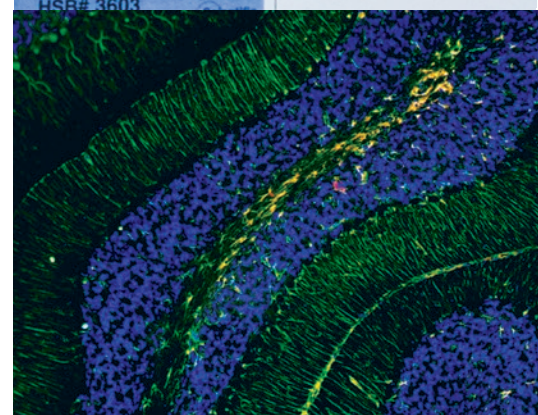

Principal Investigator

Oscar Bizzozero, PhD
Professor and Chair, Department
of Cell Biology and Physiology

Grant Name

Impaired Activity of the Proteasome
Activator PA28 in MS

Grantor

National Multiple Sclerosis Society

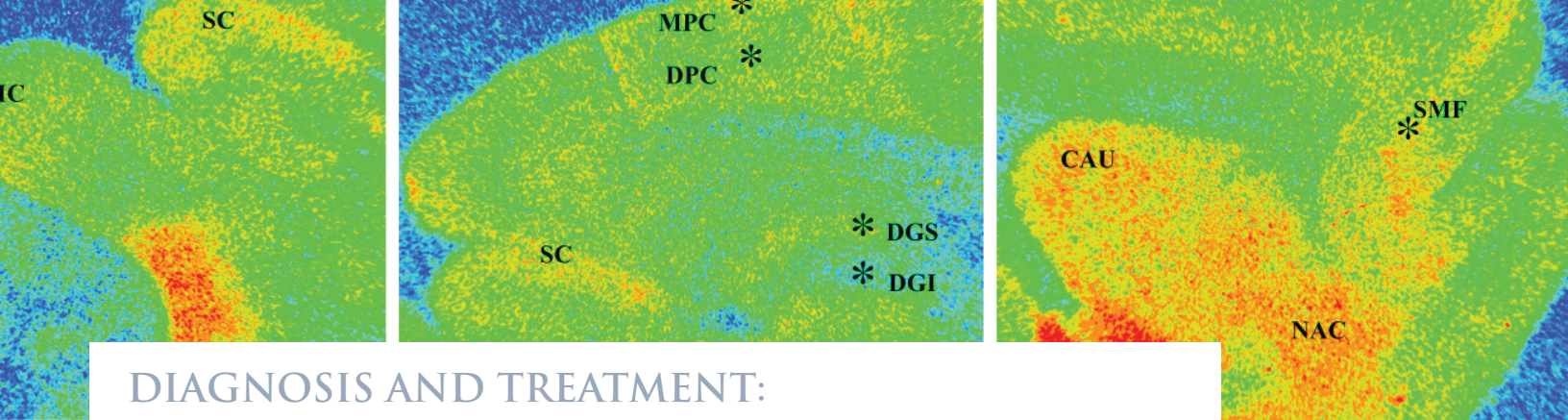

DIAGNOSIS AND TREATMENT:

TACKLING THE SCOURGE OF FETAL ALCOHOL SPECTRUM DISORDER

Fetal Alcohol Syndrome (FAS) renders about three in 1,000 U.S. newborns developmentally disabled, causing severe cognitive impairment, distinctive facial features, organ defects and vision and hearing problems. The more a pregnant mother drinks, the greater the risk.

But FAS is just the tip of the iceberg, says Daniel Savage, PhD, a UNM Regents professor and chair of the Department of Neurosciences. “Lurking beneath FAS are more than 10,000 newborns each year affected by Fetal Alcohol Spectrum Disorder,” he says. “That’s a higher prevalence than autism.”

Fetal Alcohol Spectrum Disorder (FASD) is a less-severe neurodevelopmental condition caused by a combination of prenatal alcohol consumption and other risk factors, like smoking, inadequate prenatal care and poor overall maternal health. FASD causes functional brain damage in newborns, affecting intellectual ability, memory, attention, language expression, social perception and abstract thinking. These

lifelong cognitive deficits can lead to failure in school, dependent living and trouble with the law, as well as increased risk for medical conditions like obesity, diabetes, hypertension and certain cancers.

Savage was recently awarded an \$8.1 million National Institutes of Health grant to support the New Mexico Alcohol Research Center, one of just 18 NIH-designated alcohol research centers, and the only one targeting mechanisms and diagnosis of FASD, as well as effective interventions.

The center comprises 15 faculty investigators from the departments of Neurosciences, Psychology, Pediatrics and OB/GYN, as well as the College of Pharmacy and the Mind Research Network. Their projects range from preclinical research on how prenatal alcohol exposure causes functional brain damage to clinical studies targeting earlier detection and improved interventions for adverse neurobehavioral consequences associated with FASD.

Researchers at the Center are also investigating how drinking during pregnancy alters neurotransmitters in the brains of alcohol-exposed offspring, and whether existing drugs might help reverse some of the behavioral problems associated with FASD-stricken children.

The work focuses on a neurotransmitter called histamine, Savage explains. The activation of histamine type 3 receptors inhibits glutamate, an excitatory neurotransmitter, potentially suppressing learning and memory.

“FASD kids’ histamine systems seem to be in overdrive, inhibiting glutamate and thereby suppressing neurotransmission,” Savage says. He hopes to identify existing compounds that block histamine’s ability to activate those type 3 receptors, thereby boosting glutamate-powered neurotransmission by “inhibiting inhibition.”



Principal Investigator

Daniel Savage, PhD
Regents Professor and Chair,
Department of Neurosciences

Grant Names

New Mexico Alcohol
Research Center;
Fetal Ethanol Effects on
Histaminergic Regulation
of Neurotransmission

Grantor

National Institutes of Health/
National Institute on Alcohol
Abuse and Alcoholism



Ludmila Bakhireva, MD, PhD (left) and Julia Stephen, PhD, show a youngster a magnetoencephalography machine.



EARLY WARNING:

DETECTING TELLTALE SIGNS OF FETAL ALCOHOL EXPOSURE

UNM researcher Ludmila Bakhireva, MD, PhD, explores the neural correlates of Fetal Alcohol Spectrum Disorder, employing state-of-the-art imaging technology and behavioral measures to identify early signs of functional brain damage in infants prenatally exposed to alcohol.

Bakhireva, an associate professor in the College of Pharmacy, and Julia M. Stephen, PhD, of the Mind Research Network, are using magneto- and electro-encephalography to scan 120 mother-baby pairs at six and 20 months of age for early signs of atypical brain development. It's UNM's first NIH-funded prospective cohort study of pregnant women and their children affected by prenatal alcohol exposure.

"FASD is often not diagnosed until behavioral deficits become apparent in school-aged children," Bakhireva says. "We would like to develop tools for diagnosis in the first two years of life."

With Johnnye Lewis, PhD, of the College of Pharmacy, Bakhireva also measures multiple biomarkers to gauge the combined effects of prenatal alcohol exposure and environmental toxicants on children in the Navajo Birth Cohort. They hope this research will reduce health disparities in the Navajo Nation and improve reproductive health outcomes.

Approximately 15 percent of pregnant women use alcohol, with rates as high as 20 percent reported in recent decades. Bakhireva believes her research could help more fetal alcohol-affected children receive effective early intervention, sparing them devastating disabilities later in life.

Principal Investigator

Ludmila Bakhireva, MD, PhD

Associate Professor, Division of Pharmacy Practice, College of Pharmacy

Grant Name

Early Indices of Atypical Neurodevelopment with Fetal Alcohol Exposure

Grantor

National Institutes of Health/National Institute on Alcohol Abuse and Alcoholism

Collaborators/Mentors

Johnnye Lewis, PhD, and Julia M. Stephen, PhD

Core Support

College of Pharmacy; Mind Research Network; School of Medicine

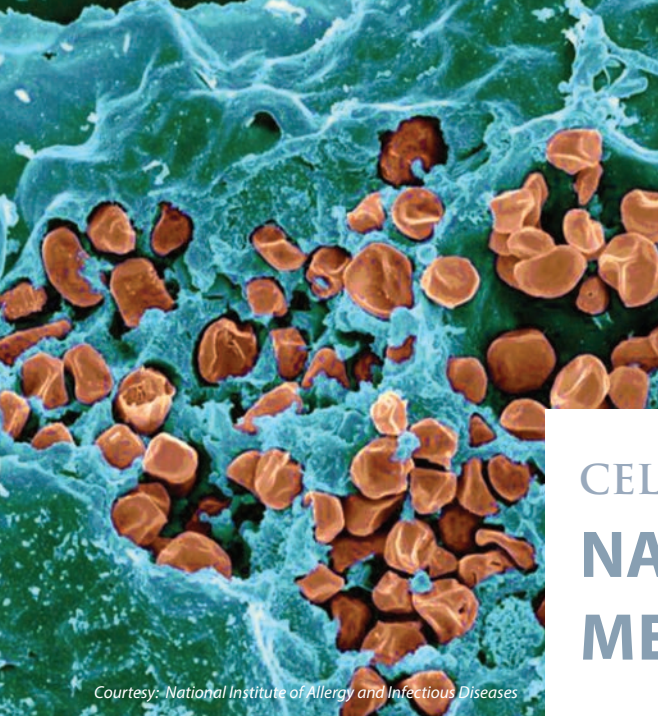

Courtesy: National Institute of Allergy and Infectious Diseases



Courtesy: Army ROTC

CELLULAR SIGNIFICANCE: NANOPARTICLES TRANSFORMING MEDICATION DELIVERY

Tularemia, a life-threatening flu-like illness, can spread naturally to humans who come into contact with infected animals, like rabbits. But *Francisella tularensis*, the bacterium that causes the disease, can also be harnessed in a bomb.

“In an act of war or terrorism, that bomb is going to be releasing an aerosol,” says Terry Wu, PhD, a research assistant professor in the Department of Internal Medicine. “The most dangerous form of tularemia is caused by inhalation.”

With support from the Defense Threat Reduction Agency, Wu and UNM colleagues are collaborating with Sandia National Laboratories on biotechnology that could help protect soldiers exposed to such a weapon.

The Sandia researchers leading the project, Jeffrey Brinker, PhD, and Carlee Ashley, PhD, have engineered “protocells” – nanoparticles that can be filled with antibiotics and modified to release them in selected tissues at highly controlled rates.

A soldier heading into battle could take a single capsule filled with nanoparticles designed to release an antibiotic after exposure to the infectious agent. The antibiotic would continue to be released over the period of time required to completely eliminate infection.

The drug-delivery system shows promise far beyond the battlefield. Protocells could be modified to target a tumor without damaging surrounding tissue. Or they could be used to reduce public health threats from infectious diseases like tuberculosis, delivering a full course of antibiotic in a single capsule.

The technology works well from an engineering perspective, says Wu. He’s conducting animal studies to determine the safety and drug-releasing properties of protocells.

“Ultimately,” he says, “we want to know whether the protocell is safe, and if so, what’s the best way to apply it.”

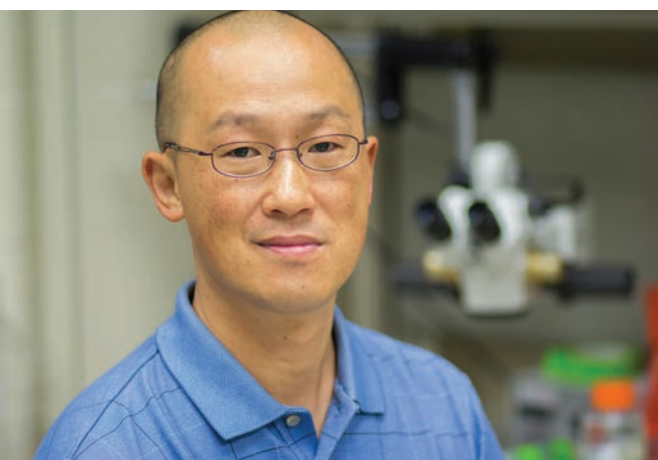

Principal Investigator

Terry Wu, PhD

Research Assistant Professor,
Department of Internal Medicine

Grant Name

Development of a Mesoporous Silica
Nanoparticle-Supported Lipid Bilayer Platform
for Targeted, Triggered, Sustained and Systemic
Delivery of Antibiotics

Grantor

Sandia National Laboratories

Collaborators/Mentors

Jeffrey Brinker, PhD, and Carlee Ashley, PhD,
Sandia National Laboratories



DOING DOUBLE DUTY: CRAFTING PEPTIDES TO DIAGNOSE AND TREAT PROSTATE CANCER

Prostate cancer is, by far, the most commonly diagnosed cancer among American men. Ridding the body of it would be so much easier if medical oncologists could see the cancerous cells and kill them where they hide. Yubin Miao, PhD, has developed a tool to do just that.

The new peptide he and his team in the College of Pharmacy have developed strongly binds to a specific receptor that prostate cancer cells display in abundance. Normal cells display few or none of these receptors. "This receptor is over-expressed on prostate cancer cells," Miao says. "By targeting the receptors, you can differentiate cancer cells from normal cells."

Miao's team derived its molecule from a naturally occurring peptide, engineering it to have a far stronger binding affinity and include a radioactive atom called a radionuclide. They used several intricate chemical reactions to create these custom-designed peptides, then thoroughly tested their binding affinity.

Radionuclides can be used for either diagnostic or therapeutic purposes. Attaching a radionuclide that emits gamma rays makes the peptide visible in a SPECT or PET scan, allowing doctors to locate the cancer cell to which the peptide has bound. A radionuclide that emits beta rays will also kill the tumor cell once the peptide has latched on.

Miao and his team coined the term "theranostic" to describe their peptide's dual therapeutic and diagnostic ability.

The team is testing the peptide in animal models to pave the way for human studies. They hope their man-made molecule will be used in a clinical setting to help medical oncologists find and kill cancer cells wherever they may be.



Principal Investigator

Yubin Miao, PhD

Associate Professor, Department of
Pharmaceutical Sciences,
College of Pharmacy

Grant Name

Novel Receptor-Targeting Theranostic
Peptides for Prostate Cancer

Grantor

National Institutes of Health/
National Cancer Institute

WITH AN EYE TOWARD A CURE: UNM RESEARCHERS STUDY RETINAL DISEASES

The eyes, it is said, are the windows to the soul, but for Arup Das, MD, PhD, they also hold clues to a cure for a devastating disease called diabetic retinopathy.

Twenty-nine million diabetic Americans – including an estimated eight million undiagnosed patients – face the threat of gradual vision loss as blood vessels leak into the light-sensitive rear portion of the retina. “Diabetes is a big problem,” says Das, chief of the Division of Ophthalmology in the Department of Surgery. “The question is, are we ready?”

Some 150,000 New Mexicans live with diabetes and 50,000 may develop the eye disease. “There are many underserved people with diabetes and advanced eye diseases,” Das says. “If I can help them in any way, I’ll fulfill my dream.”

About 15 years ago, the quest for a cure brought together Das and cell biologist Paul McGuire, PhD. “It was a fortuitous partnership and an opportunity to apply what I had been doing to a more clinically relevant problem,” McGuire says.

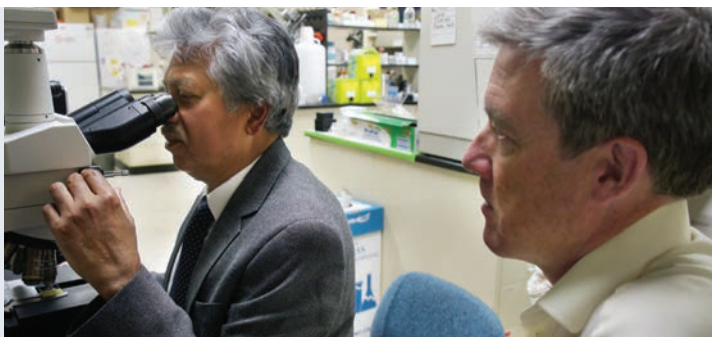

Principal Investigators

Arup Das, MD, PhD (*left*)

Professor of Ophthalmology and Cell Biology and Physiology; Chief, Division of Ophthalmology; Vice Chair (Research) Department of Surgery

Paul McGuire, PhD (*right*)

Chair, Department of Cell Biology and Physiology

Grant Name

Inflammatory Chemokines: A Novel Target in Early Diabetic Retinopathy

Grantor

National Institutes of Health/National Eye Institute



Das injects medication into the eyes of retinopathy patients to help them regain some of their lost vision, but the treatment falls short of sustainable relief. “I see all the limitations of our current treatment because half of the patients don’t respond to it,” he explains. Even patients who regain some of their lost vision must return for numerous injections, he adds.

Now, the duo is testing a new treatment targeting a molecule called angiopoietin-2 that spurs the growth of new blood vessels in the retina but also causes them to leak. Taking their promising research from mice to people, the team is acquiring post-mortem human eye tissue in a new collaboration with Madras Diabetes Research Foundation in Chennai, India.

Das and McGuire are also investigating methods for spotting diabetic retinopathy earlier. “There is a period of 10 to 15 years where there are no signs,” Das explains. “You don’t see any bleeding in the retina, but silently there is some damage going on.” The late onset of the disease makes it particularly challenging to treat.

The pair’s research has been conducted in the Cell Biology and Physiology Department’s laboratory for nearly 17 years. Consistent funding pays for supplies, student researchers, administrative support and grant tracking, enabling the search for a cure to go forward, McGuire says.

While Das and McGuire seek new treatments, Das offers some wise advice: “The most important way to prevent blindness is through diet and controlling blood sugar, blood pressure and blood cholesterol. If a patient doesn’t control their diabetes, treatments will be ineffective.”

$$f_{\text{kill}} = 2 \cdot \text{BVF} \cdot L \cdot \frac{\sqrt{\text{BVF} \cdot K_1} (r_b/L) - K_1 (r_b/(L \cdot \sqrt{\text{BVF}}))}{\sqrt{\text{BVF}} \cdot r_b \cdot K_0 (r_b/L) \cdot (1 - \text{BVF})}$$

DOING THE MATH:

HOW “MASTER EQUATIONS OF CANCER” CAN TRANSFORM TREATMENT

If nature obeys the laws of physics, shouldn't cancer tumors obey them, too?

Vittorio Cristini, PhD, followed that reasoning to develop his “master equations of cancer” mathematical models, which use results from routine noninvasive or minimally invasive tests to predict an individual's response to chemotherapy treatment.

Cristini has shown that this method accurately predicts liver, pancreatic and esophageal cancer responses. Now, he plans to expand his research to include personalized breast cancer treatment.

Cristini, the Victor and Ruby Hansen Surface Professor in Molecular Modeling of Cancer at the UNM Cancer Center, explains that biology is still very important in understanding cancer. “Cancer is a complex, multi-scale, micro-structured material in space and in time,” he says.

Genes, he says, change the cellular environment and those changes alter the physical transport properties within a tumor. Cristini's equations describe those physical processes and aim to provide the missing link between the genes and the tumor's behavior.

Cristini's current project will apply these master equations to normal breast development. He hopes to learn why cancer develops as a perturbation – a disturbance to normal development. “Ultimately,” he says, “we would like to develop a multi-scale simulator that can show the entire progression from normal duct all the way to breast cancer.”

The project includes a concurrent clinical trial being conducted at the UNM Cancer Center to use the equations to guide breast cancer treatment for patients. The clinical trial might find new biomarkers for breast cancer while shedding light on how chemotherapy drugs reach the tumor in breast tissue.

“We need to assess how the predictive value of chemotherapeutic efficacy correlates to clinically relevant outcomes,” Cristini says. “Then we can use [the equations] as a tool in the clinic.”

Principal Investigator

Vittorio Cristini, PhD

Professor and Director of Computational Biology; Victor and Ruby Hansen Surface Professor in Molecular Modeling of Cancer, UNM Cancer Center

Grant Name

Collaborative Research: Multistage Modeling of Mammary Gland Development

Grantor

National Science Foundation

Featured on **HSC** TV

<http://vimeo.com/hsc/v/cristini>



NATURAL NETWORKING: USING VIVO TO PROMOTE TEAM-BASED RESEARCH

To hear Ed Weagel describe it, VIVO sounds a little like a speed dating service for biomedical researchers looking to connect.

"It's for academics to find each other – maybe a mentor or mentee, or recruiting someone to come here for residency or graduate school," says Weagel, biomedical informatics manager for UNM's Clinical & Translational Science Center.

In more formal terms, VIVO is a highly searchable online networking system that enables scientists to identify colleagues who share their research interests. Its use has grown throughout the UNM Health Sciences Center since UNM received its Clinical and Translational Science Award.

"Right now, it's being used by more and more departments as a faculty web page," Weagel says. "The department will have a list of faculty names and those will be linked to VIVO profiles." More than 800 faculty members have created profiles with varying degrees of detail, he adds.

UNM took a big step toward embracing VIVO on an institution-wide basis in 2012, when Pope L. Moseley, MD, chair of the Department of Internal Medicine, required all 250 faculty members in his department to adopt it. "You do that, and suddenly you've got some weight," Moseley says.

VIVO has been of particular benefit within the Mountain West Research Consortium, an 11-institution partnership formed to spur inter-university collaboration, Moseley says.

When awarding pilot grants within the consortium, "We insist that people use VIVO as the first cut in looking for a mentor," Moseley says. "You're training people in research, but you're also teaching people a networking tool – you're training people in team science."

Pope Moseley's research on VIVO © 2008 UC and SciTech Strategies

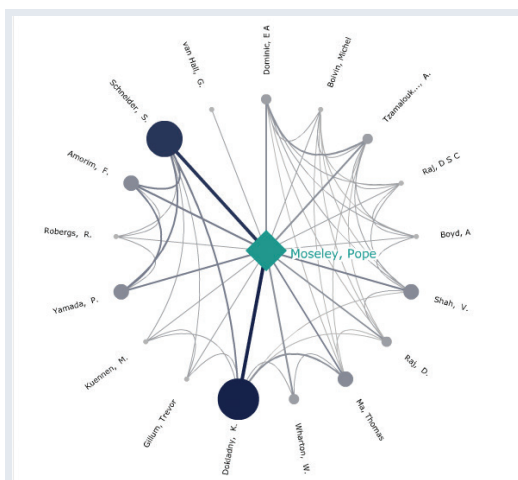

Principal Investigator

Richard S. Larson, MD, PhD

Professor, Department of Pathology; Executive Vice Chancellor and Vice Chancellor for Research, UNM Health Sciences Center; Director and Principal Investigator, Clinical & Translational Science Center

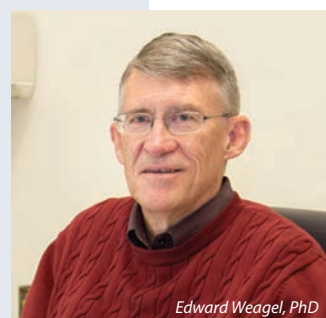

Edward Weagel, PhD

Grant Name

Clinical and Translational Science Award

Grantor

National Institutes of Health/
National Center for Advancing Translational Sciences



Pope L. Moseley, MD



MOVING MOUNTAINS: UNM HELPS GUIDE REGIONAL RESEARCH CONSORTIUM

Scientific resources are hard to come by in the wide-open, empty spaces of the West. Low population density and a shared medical frontier pose unique challenges for clinical care and biomedical research.

To meet those challenges, biomedical research must embrace a team approach, says Richard S. Larson, MD, PhD, executive vice chancellor and vice chancellor for research at the UNM Health Sciences Center.



Principal Investigators
Bill Shuttleworth, PhD
Professor, Department of
Neurosciences; Associate
Director, Clinical &
Translational Science Center

Richard S. Larson, MD, PhD
Professor, Department of
Pathology; Executive Vice
Chancellor and Vice Chancellor
for Research, UNM Health
Sciences Center; Director and
Principal Investigator, Clinical
& Translational Science Center

That's why UNM led the formation of the Mountain West Research Consortium, with the goal of building research capacity throughout the western United States.

"A single investigator can't do everything that is needed on many research projects," Larson says. "It's important to be able to leverage our capacity and build resources. Being part of a large network of universities enables us to do that."

The idea of banding together as a consortium grew from a meeting in Albuquerque in 2009. By the end of the gathering, attendees from universities in Alaska, Idaho, Montana, Nevada and Wyoming had agreed to form a research network. Hawaii later joined the 11-member consortium.

The consortium benefited from the Institutional Development Award (IDeA) program, launched by the National Institutes of Health (NIH) in 1999 in recognition that federal research funding has historically lagged in many Western states.

Today more than 20 research projects have benefited from the program and more are in the pipeline. The consortium provides opportunities for collaboration and research training, as well as access to shared resources and services. Synergy has been achieved through joint pilot funding, VIVO networking, mini-sabbaticals, junior faculty mentoring and an undergraduate biomedical research pipeline program.



The very challenges that Mountain West researchers face sometimes reveal unique resources and opportunities. Montana, for instance, has a public health program with a national reputation for its work in Native American health concerns. Wyoming had developed a distance education model worthy of study, says Bill Shuttleworth, PhD, co-director of UNM's Clinical & Translational Science Center (CTSC).

Researchers from across the region are now coming to Albuquerque, he says. "Just opening the door is often all that is needed to see real changes," Shuttleworth says. "Many times what they need is funding for teaching release time."

Visiting researchers give a grand rounds lecture, which yields insight into their areas of study. "At the same time," he adds, "they're meeting with successful researchers here who have been through the grant process and know what types of review their efforts will be up against."

Pope L. Moseley, MD, chair of Department of Internal Medicine and associate director of the CTSC, has partnered with the CTSC bioinformatics group to expand the use of VIVO – the shared professional database that allows investigators to search for current member research interests.

The consortium was recently awarded a \$20.4 million NIH grant to further develop research ties. UNM's \$5.3 million share of the grant will enable the Health Sciences Center to serve as the regional biostatistics core and for additional visiting professors, new training programs and mini-sabbaticals by researchers.

"There is a lot of benefit for UNM in these collaborations," Shuttleworth says. "We have been able to expand faculty research into other states and other patient populations."

"This is a tremendous achievement," Larson adds. "I anticipate this will be a platform for further strengthening our relationships with other institutions in the region."





VIEW TOWARD THE FINISH LINE: RECRUITING ALLIES IN THE RACE TO BEAT DIABETES



Principal Investigator

David Schade, MD

Professor and Chief, Division of Endocrinology and Metabolism, Department of Internal Medicine

Grant Name

GRADE/Glycemia Reduction Approaches in Diabetes: A Comparative Effectiveness Study

Grantor

National Institutes of Health/
National Institute of Diabetes and Digestive and Kidney Diseases

Collaborators/Mentors

Allen Adolphe, MD, PhD, and
Mark R. Burge, MD

It's going to take a village to defeat the epidemic of diabetes in the United States, says longtime researcher David Schade, MD, who has recruited for his studies hundreds of patients with Type 1 and Type 2 diabetes.

"We are going to win this race," says Schade, chief of the Division of Endocrinology in the Department of Internal Medicine. "A lot of people are working on different aspects of this very complicated disease."

Schade conducts his studies at the Diabetes Research and Treatment Center, launched decades ago by the late Leonard Napolitano, former dean of the School of Medicine, at Schade's behest. The research center is hosting new research to find the best treatment for Type 2 diabetics.

The Glycemia Reduction Approaches in Diabetes Effectiveness study will compare the effectiveness of four drugs in 5,000 diabetics who have developed high blood sugar because they cannot make or use insulin properly.

Schade is partnering with physicians from across the UNM Health Sciences Center to manage the care of some 200 New Mexicans participating in his latest study. "Collaboration is the name of the game," he says. "There is lots of help at our university, lots of expertise and people always say yes."

Schade also is seeking therapies to help Type 1 diabetics, who cannot produce insulin. "We don't have a magic bullet yet," he says. His studies have helped predict the occurrence of the disease five years before a diagnosis, but the search for a drug to prevent it is frustrating. "We are not smart enough right now," he says. "There is too much we don't know."

BREATHING EASY:

EXPLORING HOW SLEEP APNEA DRIVES HIGH BLOOD PRESSURE

With obstructive sleep apnea, the upper throat closes and patients stop breathing numerous times during the night, putting them at risk for developing vascular disease that causes a treatment-resistant form of high blood pressure.

Nancy Kanagy, PhD, a professor in the Department of Cell Biology and Physiology, is seeking to understand why that happens.

Just how sleep apnea worsens blood pressure is not well understood, but up to one in five people may suffer from it. When the National Institutes of Health put out a call for proposals on sleep apnea research several years ago, Kanagy realized UNM's experience in conducting vascular studies could provide a novel approach.

"Most researchers were looking at the sympathetic nervous system," Kanagy says. "We thought, 'Why not develop a model to investigate vascular changes and contributions to the elevated blood pressure?'"

Kanagy's team first developed a rat model of sleep apnea and found that it only takes about 14 days for repeated exposure to hypoxia (low oxygen) during sleep to increase blood pressure, even during waking hours. They found that hypoxia increases production of an artery-constricting peptide called endothelin, which elevates blood pressure. Ongoing studies are investigating exactly how that happens.

The team is also investigating the role of hydrogen sulfide (H_2S) in controlling blood pressure. Sleep apnea patients show significantly lower H_2S levels compared with normal sleepers. The molecule seems to limit inflammation and open arteries, leading to many positive effects in the cardiac and vascular systems.

"Long-term, we are hoping that a better understanding of these mechanisms will lead to new and more effective therapies to treat cardiovascular disease in sleep apnea patients," Kanagy says.

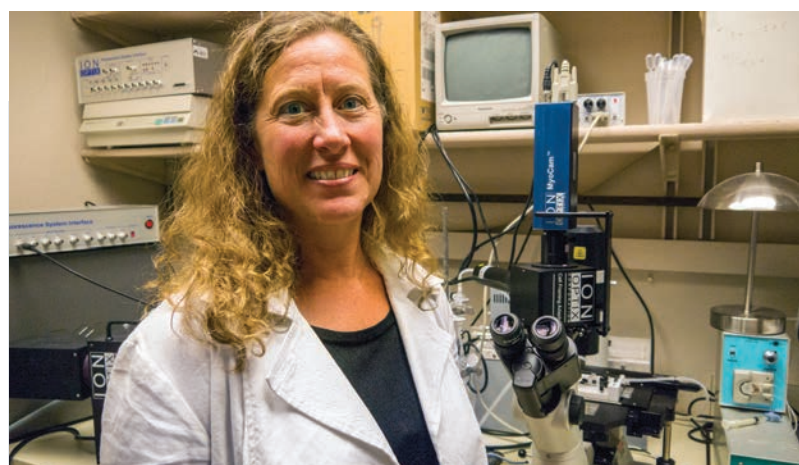
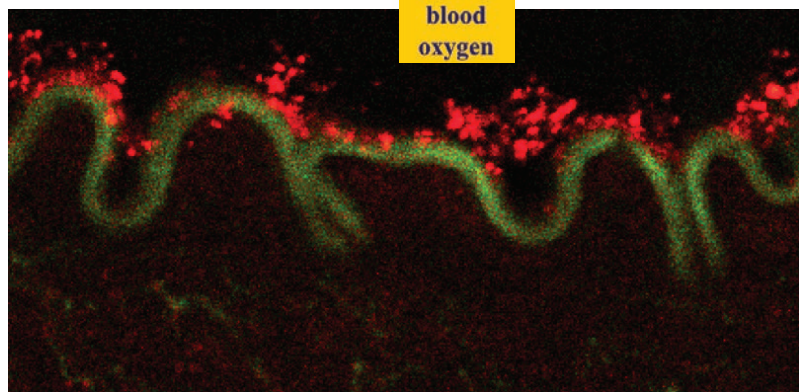
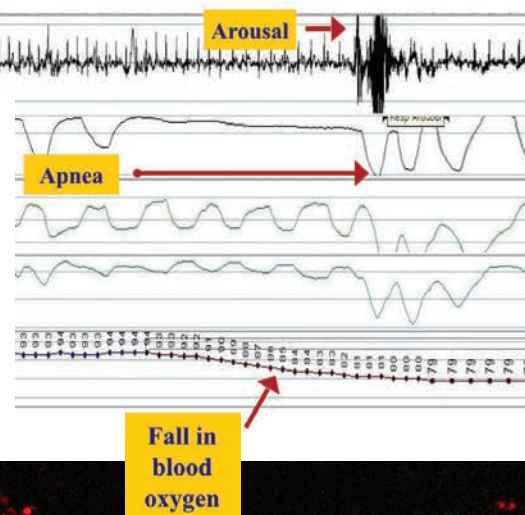

Principal Investigator

Nancy L. Kanagy, PhD

Professor, Department of Cell Biology and Physiology

Grant Name

Hydrogen Sulfide Regulation of Vascular Tone and Blood Pressure

Grantor

National Institutes of Health/
National Heart, Lung, and Blood Institute

Collaborators/Mentors

Laura Gonzalez Bosc, PhD, and
Benjimen Walker, PhD

2014 EXCELLENCE IN RESEARCH AWARDS



Left to right: Richard Larson, MD, PhD; Jim Liu, PhD; Ellen Beswick, PhD; Carolyn Mold, PhD; Loretta Cordova de Ortega, MD; Robin Ohls, MD; Karlett Parra, PhD; Vallabh O. "Raj" Shah, PhD; Corey Ford, MD, PhD. (Not pictured, Laurie Hudson, PhD.)

The Sixth Annual Research Day Awards Ceremony was held on October 30, 2014. For the Excellence in Research Awards, four colleagues were nominated by their peers and selected by a faculty committee for outstanding research contributions.

Award recipients were recognized for their excellence in research in four categories:

BASIC SCIENCE RESEARCH

Laurie Hudson, PhD

CLINICAL SCIENCE RESEARCH

Robin Ohls, MD

JUNIOR FACULTY RESEARCH

Ellen Beswick, PhD

POPULATION SCIENCE RESEARCH

Vallabh O. "Raj" Shah, PhD



LAST YEAR'S EXCELLENCE IN RESEARCH AWARD WINNERS



Kathleen Haaland, PhD

Clinical Science Research, 2013

Neuroscientist Kathleen Haaland's laboratory studies the cognitive and neuroanatomical correlates of movement after unilateral stroke. A professor in the Department of Psychiatry, Haaland has published more than 100 papers and chapters in a career spanning more than 30 years. Her research into limb apraxia (difficulty performing complex movements) could help with rehabilitation for patients suffering from movement disorders.

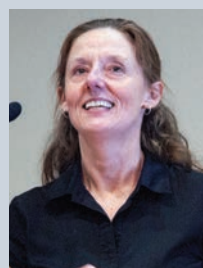

Pamela Hall, PhD

Junior Faculty Research, 2013

With her focus on the problem of bacterial resistance (particularly methicillin-resistant *Staphylococcus aureus*), Pamela Hall's research has tremendous relevance for patients and health providers alike. An assistant professor in the College of Pharmacy, Hall earned her PhD in pharmacology from Case Western Reserve University and trained as a post-doctoral fellow at the National Institutes of Health, as well as at the UNM School of Medicine.

2014 EXCELLENCE IN RESEARCH AWARD WINNERS



Laurie Hudson, PhD

Basic Science Research, 2014

In her 17 years at UNM, Laurie Hudson's scientific curiosity has led her to pursue research interests ranging from therapies for ovarian cancer to subjects like wound healing, skin cancer and metal toxicity.

There's a thread tying together these diverse topics, says Hudson, a Regents professor in the College of Pharmacy: epidermal growth factor (EGF), which stimulates cell division and differentiation. When the EGF system is disrupted, trouble ensues.

"The EGF receptor is frequently overexpressed in epithelial tumors," Hudson says. Ovarian cancers share many characteristics with these tumors, she adds.

With her UNM colleagues, she is studying a painkiller called ketorolac for its surprising tumor-fighting properties. "We're in the final stages of our initial clinical trial," she reports.



Ellen Beswick, PhD

Junior Faculty Research, 2014

Nationally known researcher Ellen Beswick is working to understand how chronic inflammation in the gut promotes the growth of tumors as she searches for new cancer-fighting therapies.

"I discovered three pathways that may be prognostic and therapeutic targets for gastrointestinal cancers," says Beswick, an assistant professor in the Department of Molecular Genetics and Microbiology. "Two involve inflammatory cytokines that are early events during *Helicobacter pylori* infection and in inflammatory bowel diseases that may drive chronic inflammation and tumor development."

The third avenue is a signaling pathway, she says. "The overall goal of my research program is developing novel animal models and utilizing human tissues to pinpoint the precise mechanism in chronic inflammation to target for new therapeutic approaches."



Robin Ohls, MD

Clinical Science Research, 2014

When Robin Ohls, a professor in the Department of Pediatrics, started in neonatal hematology in the late 1980s she was interested in substances that could boost red blood cells in preterm babies and reduce the need for transfusions.

Ohls found that two hormones – erythropoietin and darbepoetin – were effective and carried an unexpected side benefit: they actually protected the brains of children who received them. "We looked at their cognitive scores at 2 years of age and again at 4 and 6," Ohls says. "We show significant effects with both of the medications we've studied."

"It looks like it's coming along and eventually it will become the standard of care for preterm babies," Ohls says of her research. "We certainly have laid the foundation."



Vallabh O. "Raj" Shah, PhD

Population Science Research, 2014

Vallabh O. "Raj" Shah says he was "a lab rat" when he joined UNM in 1990. His background as a biotech industry researcher had given him expertise in kidney disease, but within a few years he was regularly making the 153-mile

drive to Zuni Pueblo in western New Mexico in his new role as a population scientist.

An associate professor in the Department of Biochemistry and Molecular Biology, Shah has worked to help the Zuni people combat an epidemic of diabetes using education and behavioral interventions.

He recently spearheaded the creation of an exercise facility – but he gives most of the credit to the Zunis themselves. "I didn't do anything," he says modestly. "I just had the right staff to help me."

LAST YEAR'S EXCELLENCE IN RESEARCH AWARD WINNERS



Deborah Helitzer, ScD

Population Science Research, 2013

A professor of community medicine in the School of Medicine, associate vice chancellor for research education and associate director of the Clinical & Translational Science Center, Deborah Helitzer has received more than \$20 million in extramural funding and is ranked

59th in the nation among NIH-funded family medicine researchers. She has co-led a large multi-site study on ways to prevent obesity and diabetes in Native American communities.



Nora Perrone-Bizzozero, PhD

Basic Science Research, 2013

Nora Perrone-Bizzozero studies the developmental, genetic and molecular bases for schizophrenia and drug abuse. A fellow of the American Association for the Advancement of Science, she has published 84 peer-reviewed papers and four book chapters and had her

publications cited more than 3,000 times. Internationally recognized for her scientific contributions, she collaborates regularly with colleagues in Neurosciences and Psychiatry.



TAKING CARE OF BUSINESS: PAVING THE WAY FOR PUBLIC- PRIVATE PARTNERSHIPS

A rowing hobby taught Doug Vincent that it's not only important to have a powerful stroke, but also a long and smooth recovery—which, he says, also happens to be true for mimicking blood flow during cardiopulmonary bypass surgery.

Vincent is the CEO of Design Mentor, Inc., a New Hampshire medical device company that is developing a pulsatile pressure cardiac pump that mimics the human heart to maintain optimal blood flow during bypass surgery. He won the Pitch Fiesta at October's National Institutes of Health Small Business Innovation Research and Technology Transfer Conference in Albuquerque.

Hosted by the UNM Health Sciences Center, the three-day conference focused on NIH Small Business Innovation Research and Technology Transfer (SBIR/STTR) programs, which in 2014 provided more than \$758 million to support small businesses developing new therapies and medical devices. The conference brought together scientists, engineers, computer programmers, doctors, nurses, entrepreneurs and investors interested in learning about this funding source and in strategies for developing innovative health care solutions.

"NIH SBIR/STTR is crucial for transforming basic discoveries into practical improvements in health care," says Richard S. Larson, MD, PhD, UNM HSC's executive vice chancellor and vice chancellor for research. New Mexico inventors and small businesses have obtained almost \$15 million in SBIR/STTR support since 2010. That funding has supported portable imaging systems to diagnose diabetic retinopathy, 3-D ultrasound technology to detect congenital heart defects in infants, magnetic nanoparticle biopsy techniques and improved feeding devices for use in neonatal intensive care units, among others.

Albuquerque Mayor Richard J. Berry spoke about the city's support for biomedical entrepreneurship. "I have a deep and profound respect for anybody here today who is taking the great work that happens with the help of NIH and bringing it to the market to help people be well and survive and spend many fulfilling years with their loved ones," Berry said.





\$156,103,365

Total awards in FY 2014
\$28.5 million increase since 2005

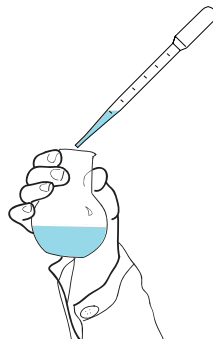

287

Principal investigators
extramurally funded



37

Business start-ups
over 10 years

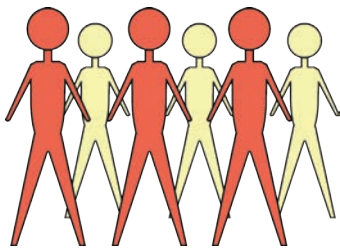

1,002

Total full-time faculty

BY THE NUMBERS

HSC RESEARCH 2014



83

Community research
sites in New Mexico



1 of 42

National institutions with both an
NIH-designated Cancer Center and a
Clinical and Translational Science Award



1,346

Proposals submitted



821

Proposals awarded

SUPPORT FOR SCIENCE

Growing our Own

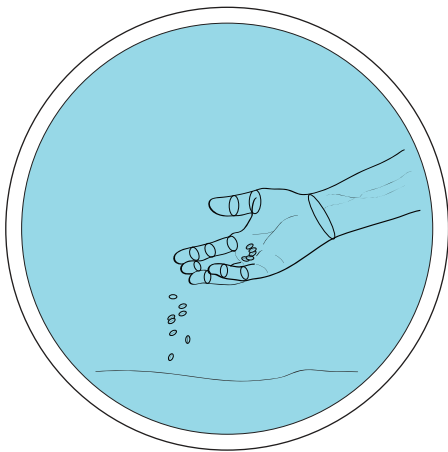

INVESTIGATORS

Prioritizing Research

- Strategic Planning
- Tracking and Continuous Quality Improvement



KNOWLEDGE

Education

- Food and Drug Administration
- Commercialization
- Seminars
- Online or Face-to-Face
- Good Clinical Practice

Training

- KL2 (Mentored Clinical Research Scholar Awards)
- Junior Faculty Mentoring
- Undergraduate Pipeline Network
- Masters in Clinical Research
- Clinical and Translational Investigators Program
- Mentor Training Program

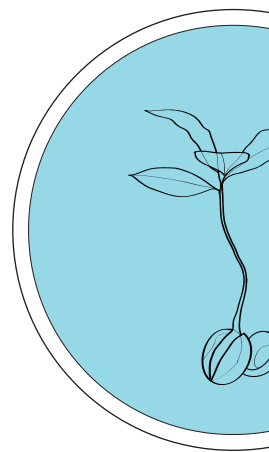

SUPPORT

Cores

- Biomedical Informatics
- Biostatistics
- Community Engagement
- Drug Discovery
- Clinical Research Unit
- Human Imaging Core
- Translational Lab
- Flow Cytometry
- Microscopy
- Genomics

Pilot Program

- Clinical and Translational
- New Technology and
- Linking Clinical Trials and Re-purposing
- Linking Technology to Translational Investigation
- Community Intervention for Better Health Outcomes
- Research Allocation
- Cancer Center Pilots

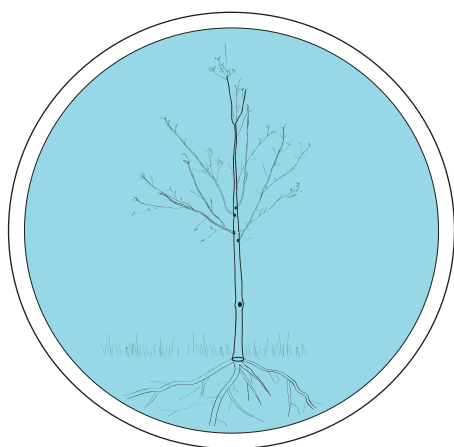
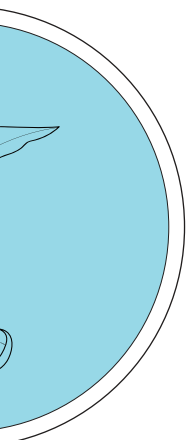
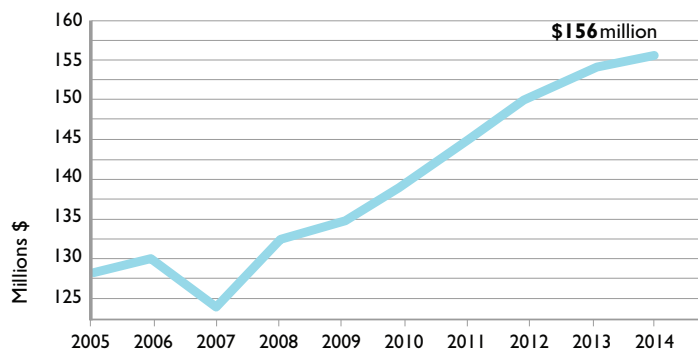

PORT

PARTNERSHIPS

EXTRAMURAL FUNDING

Partners

- Regional Consortia
- National Labs (Los Alamos, Sandia)
- State/Community Partners
- New Mexico Angels

Facilitation

- Biodesign Program
- Synergy Meetings
- VIVO (IT Tool That Enables Collaboration)

Weekly Announcements of Funding Sources

- National Institutes of Health
- Agency for Healthcare Research and Quality
- Health Resources and Services Administration
- Patient-Centered Outcomes Research Institute

Training

- Grantsmanship
- Team Science

UNM HEALTH SCIENCES TRAINING GRANTS 2014

UNM HSC supports training in the biomedical sciences at all levels, engaging students and faculty through outreach initiatives and innovative programs to enhance biomedical excellence. We are pleased to recognize the outstanding students and researchers from our campus who have successfully obtained funding from a National Institutes of Health Research Training and Research Career Development program. These highly competitive national awards help to grow our education and research missions to produce the next generation of diverse and highly qualified biomedical scientists across the spectrum of human health.

**Mario Aragon, PhD Candidate**

T32 Scholar, NIH/NHLBI

Research Interest: *Humoral mediators of endothelial cell activation following exposure to air pollutants and inhaled nanoparticles*

Mentor: Matthew Campen, PhD

**Dawn Delfin, PhD**

KL2 Scholar, NIH/NCATS

Research Interest: *Alterations to the cardiac extracellular matrix during heart failure and resulting consequences on cardiac stem cell therapy*

Mentors: Matthew Campen, PhD, Mary Walker, PhD, and Carlos Roldan, MD

**Jonathan L. Brigman, PhD**

K22 Scholar, NIH

Research Interest: *Understanding the maladaptive behavioral changes that occur in alcohol abuse, drug addiction and numerous neuropsychiatric disorders*

**Darrell Dinwiddie, PhD**

KL2 Scholar, NIH/NCATS

Research Interest: *Integrative genomic analysis of respiratory viral infections to elucidate determinants of pathogenesis*

Mentors: Stuart Winter, MD, and Scott Ness, PhD

**Alba A. Chavez-Dozal, PhD**

K12 Scholar, NIH/NIGMS

Research Interest: *Investigating the molecular pathogenesis of *Candida albicans*, including the role of secretory proteins in virulence and biofilm formation*

Mentor: Samuel Lee, MD, PhD

**Rubi Figueroa-Teran, PhD**

K12 Scholar, NIH/NIGMS

Research Interest: *Enzymatic biofuel cells for production of energy for biomedical applications*

Mentor: Plamen Atanassov, PhD

**Jayne M. Christen, PhD**

K12 Scholar, NIH/NIGMS

Research Interest: *Identification of potential vaccine candidates for infectious diseases using a virus-like particle display technology*

Mentor: Bryce Chackerian, PhD

**Natalie Fredette, PhD Candidate**

T32 Scholar, NIH/NHLBI

Research Interest: *Estrogen-mediated signaling through the G protein-coupled estrogen receptor*

Mentor: Eric Prossnitz, PhD

**Erin Crossey, PhD**

T32 Scholar, NIH/NIAID

Research Interest: *Bacteriophage virus-like particles as vaccine platforms: from heart disease to malaria*

Mentor: Bryce Chackerian, PhD

**Brian M. Gray, PhD**

K12 Scholar, NIH/NIGMS

Research Interest: *Role of agr-mediated quorum sensing in Gram-positive bacterial pathogens, and elucidating how novel small molecular inhibitors of quorum sensing block the activation of pathogenic programs in *Staphylococcus aureus**

Mentors: Hattie Gresham, PhD, and Pamela Hall, PhD

**Seth Daly, MS**

T32 Scholar, NIH/NIAID

Research Interest: *Anti-virulence strategies targeting methicillin-resistant *Staphylococcus aureus**

Mentor: Pamela Hall, PhD

**Anastacia Griego, BS**

F31 Scholar, NIH/NCI

Research Interest: *Regulation of human papillomavirus replication via cell signaling pathways*

Mentor: Michelle Ozbun, PhD

**John Hammond, PhD**

K12 Scholar, NIH/NIGMS

Research Interest: *Phenotypic plasticity in mosquitoes and its effects on disease transmission*

Mentors: Helen Wearing, PhD, and Felisa Smith, PhD

**Molly Harmon, PhD Candidate**

T32 Scholar, NIH/NHLBI

Research Interest: *Cardiovascular risk associated with contaminants from legacy uranium mining sites*

Mentor: Matthew Campen, PhD

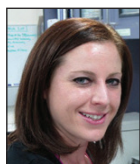
**Stephanie Jerman, PhD Candidate**

F31 Scholar

Research Interest: *OFD1 as constituent of a multimeric protein complex in odontoblast primary cilia*

Mentor: Angela Wandinger-Ness, PhD

**Jaime Javier Juarez, PhD**

K12 Scholar, NIH/NIGMS

Research Interest: *Development of a bioanalytical platform for high-throughput biological assays*

Mentor: Andrew Shreve, PhD

**Michael Kivitz, BS, BA**

T32 Scholar, NIH/NIAID

Research Interest: *The contribution of wounding to human papillomavirus infections***Britta Lindquist, MD/PhD Candidate**

F31 Scholar, NIH/NINDS

Research Interest: *Studying regulation of neuronal activity and cerebral blood flow during spreading depolarizations in the brain, to develop interventions that decrease metabolic depletion and increase blood supply to vulnerable tissue after stroke*

Mentor: Bill Shuttleworth, PhD

**Christy Magcalas, PhD Candidate**

T32 Scholar, NIH/NIAAA

Research Interest: *Studying how prenatal ethanol exposure affects adolescent exposure to ethanol and how NMDA antagonist ketamine alters glutamatergic receptor function in the frontal cortex and related behavioral outcomes*

Mentor: Derek Hamilton, PhD

**Michael Mandell, PhD**

T32 Scholar, NIH/NIAID

Research Interest: *TRIM-mediated autophagic targeting of HIV-1*

Mentor: Vojo Deretic, PhD

**Kristopher D. Marjon, PhD**

T32 Scholar, NIH/NHLBI

Research Interest: *Mechanisms of hematopoietic stem/progenitor cell homing and cell adhesion to specific microenvironments*

Mentor: Michael Bogenschutz, MD

**Kristin L. Marquardt, BSc**

T32 Scholar, NIH/NIAAA

Research Interest: *Impact of prenatal ethanol exposure on executive function in mice*

Mentor: Jonathan Brigman, PhD

**Martha Martinez Grimes, PhD**

K12 Scholar, NIH/NIGMS

Research Interest: *Investigating the functional role of vacuolar ATPase proton pumps in the fungal pathogen Candida albicans*

Mentor: Karlett Parra, PhD

**Levi Maston, MD/PhD Candidate**

T32 Scholar, NIH/NHLBI

Research Interest: *Role of the adaptive immune system in the development of chronic hypoxia-induced pulmonary hypertension*

Mentor: Tom Resta, PhD

**Russell Morton, PhD**

K12 Scholar, NIH/NIGMS

Research Interest: *Investigating synaptic abnormalities in the hippocampus induced by prenatal alcohol exposure*

Mentors: C. Fernando Valenzuela, MD, PhD, and Leah Freeman, PhD

**Prashant Nighot, PhD, DACPV**

K01 Scholar, NIH

Research Interest: *Investigating homeostasis of intestinal epithelium and pathophysiology of intestinal diseases, with a focus on intestinal tight junction barrier and experimental models of intestinal inflammation***Charles Norton, PhD Candidate**

T32 Scholar, NIH/NHLBI

Research Interest: *Oxidative signaling pathways mediating enhanced pulmonary vasoconstrictor sensitivity in a rat model of chronic hypoxia-induced pulmonary hypertension*

Mentor: Tom Resta, PhD

UNM HEALTH SCIENCES TRAINING GRANTS 2014

**Robert Oliver, AB**

T32 Scholar, NIH/NIAAA

Research Interest: *Drug and alcohol addiction, with emphasis on micro-RNAs*

Mentor: Nora Perrone-Bizzozero, PhD

**Jessica Osmond, PhD**

T32 Scholar, NIH/NHLBI

Research Interest: *Effects of intermittent hypoxia on signaling in mesenteric arteries*

Mentor: Nancy Kanagy, PhD

**Jennifer Pascal, PhD**

K12 Scholar, NIH/NIGMS

Research Interest: *Multi-scale modeling of cancer tumors*

Mentor: Vittorio Cristini, PhD

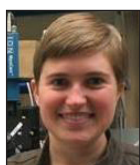
**Danielle Plomaritas, MS**

T32 Scholar, NIH/NHLBI

Research Interest: *Contribution of cellular redox and reactive oxygen species to enhanced acid-sensing ion channel 1-dependent calcium entry in a rat model of chronic hypoxia-induced pulmonary hypertension*

Mentor: Nikki Jernigan, PhD

**Chelsea Saito-Reis, PhD Candidate**

T32 Scholar, NIH/NHLBI

Research Interest: *Role of CD82 in regulating hematopoietic stem cell adhesion and signaling*

Mentor: Jennifer Gillette, PhD

**Sabrina L. Samudio-Ruiz, PhD**

K01 Scholar, NIH/NCI

Research Interest: *Epigenetic alterations and corresponding changes in gene expression associated with the development of platinum resistance in ovarian cancer cells*

**Montaser Shaheen, MD**

K01 Scholar, NIH/NHLBI

Research Interest: *The role of hPso4 in DNA repair and chemotherapy resistance*

Mentor: Alan Tomkinson, PhD

**Joshua Sheak, MD/PhD Candidate**

T32 Scholar, NIH/NHLBI

Research Interest: *Mechanisms of vasoconstriction in a rat model of persistent pulmonary hypertension of newborns*

Mentor: Tom Resta, PhD

**Akshay Sood, MD, MPH**

K23 Scholar, NIH

Research Interest: *Determining the effect of central adiposity and the pro-inflammatory balance of serum adipokines on specific physiologic and pathophysiologic sub-phenotypes of asthma in pre-menopausal women*

Mentors: Marianne Berwick, PhD, Mark Schuyler, MD, and Clifford Qualls, PhD

**Robert Taylor, PhD**

K12 Scholar, NIH/NIGMS

Research Interest: *Studying cancer metastasis through synthesis of novel magnetic nanoparticles for immunomagnetic isolation of circulating tumor cells and downstream characterization using next-generation sequencing*

Mentor: Rama Gullapalli, MD, PhD

**Lauren Topper, BSc**

T32 Scholar, NIH/NIAAA

Research Interest: *Effects of developmental ethanol exposure on neuroinflammation*

Mentor: C. Fernando Valenzuela, MD, PhD

**Christina R. Tyler, BS**

F31 Scholar, NIH/NIMH

Research Interest: *Neuroepigenetics*

**Mitchell Tyler, PhD**

T32 Scholar, NIH/NIAID

Research Interest: *Development of next-generation virus-like particles targeting HPV*

Mentors: Bryce Chackerian, PhD, and Andrea Allan, PhD

**Claire Wilcox, MD**

K23 Scholar, NIH/NIAAA

Research Interest: *Pharmacotherapeutic treatment of addictions and neuroimaging*

Mentor: Michael Bogenschütz, MD

**Kayla R. Zehr, PhD Candidate**

T32 Scholar, NIH/NHLBI

Research Interest: *Interactions of nitric oxide and cytochrome P4501A1, and the regulatory role of caveolae and omega-3 polyunsaturated fatty acids*

Mentor: Mary Walker, PhD

UNM HEALTH SCIENCES CENTER CONTRACTS AND GRANTS 2014

Chancellor for Health Sciences	34
Health Sciences Library and Informatics Center	34
Office of Research.....	34
Animal Resource Facility	34
Clinical & Translational Science Center	34
Financial Aid	34
Locum Tenens	35
College of Nursing	35
College of Pharmacy	35
Poison Control	37
School of Medicine	37
Anesthesiology	37
Biochemistry and Molecular Biology	37
Biomedical Research Educational Program	37
Brain and Behavioral Health Institute	37
Cancer Research and Treatment Center	37
Cell Biology and Physiology	40
Center for Infectious Disease and Immunity.....	40
Continuing Medical Education.....	40
Dental Medicine	41
The ECHO Institute.....	41
Emergency Medicine.....	41
Family and Community Medicine.....	42
Internal Medicine	44
Molecular Genetics and Microbiology.....	46
Neurology	46
Neurosciences	47
Neurosurgery	48
New Mexico Tumor Registry	48
Obstetrics and Gynecology.....	48
Office of the Medical Investigator.....	49
Orthopaedics	49
Pathology.....	49
Pediatrics	51
Pediatrics Center for Development and Disability	52
Pediatrics Prevention and Population Sciences.....	53
Psychiatry	54
Radiology.....	55
Research Protections.....	56
Surgery.....	56
UNM Hospital.....	56
UNM Medical Group	56
UNM Sandoval Regional Medical Center	56

CHANCELLOR FOR HEALTH SCIENCES

RICHARD LARSON

UNM Foundation.....\$800,869
Private Gifts for Research

UNM Foundation.....\$566,822
Private Gifts for Research

UNM Foundation.....\$373,360
Private Gifts for Research

UNM Foundation.....\$189,232
Private Gifts for Research

HEALTH SCIENCES LIBRARY AND INFORMATICS CENTER

PATRICIA BRADLEY

Center for Public Service Communications.....\$52,799
NLM/UNM Native Health Information Services

Houston Academy of Medicine.....\$15,000
Outreach

GALE HANNIGAN

Houston Academy of Medicine.....\$24,983
Good Information for Good Health: Online Continuing Education for New Mexico Health Professionals

PHILIP KROTH

HHS/Agency for Healthcare Research and Quality.....\$228,697
Minimizing Stress, Maximizing Success of Physician's Use of Health Information and Communications Technologies

OFFICE OF RESEARCH

PAUL ROTH AND RICHARD LARSON

Association of American Medical Colleges.....\$107,100
Developing a Workforce to Improve Health and Reduce Disparities

Animal Resource Facility

RICHARD LARSON

New Mexico VA Health Care System.....\$25,048
Veterinary Services for the New Mexico Veterans Affairs Health Care System

KEVIN O'HAIR

NIH/Office of the Director.....\$490,983
Health Sciences Center Animal Resource Facility Improvement

Clinical & Translational Science Center

MARK BURGE

The University of Utah.....\$40,366
Iron-Induced Oxidative Stress and Mitochondrial Dysfunction: Effects on Insulin Secretion and Insulin Sensitivity

The University of Utah.....\$3,000
Iron-Induced Oxidative Stress and Mitochondrial Dysfunction: Effects on Insulin Secretion and Insulin Sensitivity

DARRELL DINWIDDIE

PerkinElmer.....\$7,204
PerkinElmer Consulting Agreement

PerkinElmer.....\$1,510
PerkinElmer Consulting Agreement

DEIRDRE ANN HILL

NIH/National Cancer Institute.....\$32,846
Towards a Transdisciplinary Understanding of Breast Cancer Survival Disparities

ALBERTA KONG

NIH/National Heart, Lung, and Blood Institute.....\$681,838
ACTION PAC: Adolescents Committed to Improvement of Nutrition & Physical Activity

NIH/National Heart, Lung, and Blood Institute.....\$36,899
ACTION PAC: Adolescents Committed to Improvement of Nutrition & Physical Activity

Oregon Research Institute.....\$604
Adaptation and Evaluation of a Family-Based Mindful Eating Intervention for Overweight Adolescents

RICHARD LARSON

NIH/National Center for Advancing Translational Sciences.....\$1,272,790
UNM Clinical & Translational Science Center

University of Nevada, Las Vegas.....\$900,256
Clinical and Translational Research Infrastructure Network IDeA-CTR/CRDEB

NIH/National Center for Advancing Translational Sciences.....\$294,308
UNM Clinical & Translational Science Center

NIH/National Center for Advancing Translational Sciences.....\$85,546
UNM Clinical & Translational Science Center

Biomedical Research Institute of New Mexico.....\$68,999
Exercise Interventions During Voluntary Weight Loss in Obese Older Adults

The Mind Research Network.....\$16,127
Preterm Infants' Mu-rhythm Suppression Evaluation Study

The Mind Research Network.....\$3,928
Sensitivity to Intravenous Ethanol: Neuroimaging and Behavioral Phenotypes

ROBERT WILLIAMS

NIH/National Institute on Minority Health and Health Disparities...\$1,328,537
New Mexico Center for Advancement of Research, Engagement and Science on Health Disparities

NIH/National Institute on Minority Health and Health Disparities...\$645,048
New Mexico Center for Advancement of Research, Engagement and Science on Health Disparities

Financial Aid

MARY FENTON

HHS/Health Resources and Services Administration.....\$635,203
ACA-Scholarship for Disadvantaged Students-Allopathic Medicine

HHS/Health Resources and Services Administration.....\$126,378
ACA-Scholarship for Disadvantaged Students-Medical Laboratory Science



Ashley Wegele

Locum Tenens

CAROLYN VOSS

New Mexico Department of Health \$200,450
Locum Tenens Services for Turquoise Lodge Hospital

New Mexico Department of Health \$150,000
Psychiatric Services for New Mexico Behavioral Health Institute Patients

New Mexico Department of Health \$50,000
Psychiatric Services for New Mexico Behavioral Health Institute Patients

COLLEGE OF NURSING

DEBRA BRADY

New Mexico Board of Nursing \$154,755
NM Nursing Education Statewide Planning

New Mexico Higher Education Department \$15,000
NMNEC Website Redesign

SHANA (SUZANNE) MARIE JUDGE

Robert Wood Johnson Foundation \$1,659,071
Nursing and Health Policy Collaborative at UNM

AMY JO LEVI

HHS/Health Resources and Services Administration \$58,985
ACA-Nurse Faculty Loan Program

University of California, San Francisco \$17,264
Nursing Education for Sexual and Reproductive Health

NANCY MORTON

New Mexico VA Health Care System \$410,815
VA Nursing Academic Partnerships Intergovernmental Personnel Act

New Mexico VA Health Care System \$404,825
VA Nursing Academic Partnerships Intergovernmental Personnel Act

New Mexico VA Health Care System \$259,599
VA Nursing Academic Partnerships Intergovernmental Personnel Act

BARBARA ANN OVERMAN

HHS/Health Resources and Services Administration \$789,244
Improving Access to Primary Care: Faculty Nurse Practice Partnership with Sandoval County

HHS/Health Resources and Services Administration \$771,600
ACA-Improving Access to Primary Care: Faculty Nurse Practice Partnership with Sandoval County

El Pueblo Health Services \$150,329
El Pueblo Health Services

NANCY RIDENOUR

City of Albuquerque \$133,000
Health Services Coordination

New Mexico Higher Education Department \$109,952
Nursing Program Enhancement

City of Albuquerque \$50,000
Geriatric Education and Health Maintenance Clinic

New Mexico Primary Care Association \$8,000
Health Insurance Exchange

BETH LIND RODGERS

Jonas Center for Nursing Excellence \$10,000
Jonas Center for Nursing Scholarship Program

STEPHEN VAN ROPER

ACE Leadership High School \$54,700
The Board of Architecture, Construction, and Engineering Leadership High School

First Nations Community Healthsource, Inc. \$49,780
Service Agreement



Chelin Jamie Hu, PhD

COLLEGE OF PHARMACY

LUDMILA BAKHIREVA

NIH/National Institute on Alcohol Abuse and Alcoholism \$568,205
Early Indices of Atypical Neurodevelopment with Fetal Alcohol Exposure

NIH/National Institute on Alcohol Abuse and Alcoholism (NIAAA) ... \$567,545
Early Indices of Atypical Neurodevelopment with Fetal Alcohol Exposure

NIH/National Institute of General Medical Sciences and NIAAA \$421,922
Interactive Effect of Environmental Exposures and Alcohol in the Navajo Birth Cohort

SCOTT BURCHIEL

NIH/National Institute of Environmental Health Sciences \$405,089
Synergistic Immunosuppression by PAHs and Arsenite

NIH/National Institute of Environmental Health Sciences \$333,460
Synergistic Immunosuppression by PAHs and Arsenite

NIH/National Institute of Environmental Health Sciences \$26,953
Synergistic Immunosuppression by PAHs and Arsenite

MATTHEW CAMPEN

NIH/National Institute of Environmental Health Sciences \$366,857
Enhancement of Coronary Constriction by Volatile Organic Air Toxics

HHS/Centers for Disease Control and Prevention \$226,500
Endothelial Cells as Biosensors for Occupational Cardiovascular Risk

HHS/National Center for Infectious Disease \$188,750
Endothelial Cells as Biosensors for Occupational Cardiovascular Risk

NIH/National Institute of Environmental Health Sciences \$140,988
Enhancement of Coronary Constriction by Volatile Organic Air Toxics

University of Washington \$38,297
Cardiovascular Consequences of Immune Modification by Traffic-Related Emissions

PGTi Biosciences, Inc. \$27,000
Efficacy Testing of Test Article in a Mouse Model of Pulmonary Arterial Hypertension

University of Texas at El Paso \$19,026
Chronic Particulate Matter Exposure, Inflammation and Atherogenesis in At-Risk Children

ESZTER ERDEI

Black Hills Center for American Indian Health \$111,167
Complex Metal Exposure and Immune Status on the Cheyenne River



Freya Spencer

COLLEGE OF PHARMACY (continued)

LINDA FELTON

Biomedical Research Institute of New Mexico \$154,500
Drug Formulation Development for VA Research

Biomedical Research Institute of New Mexico \$150,000
Formulation Development Services

LARRY GEORGOPOULOS

HealthInsight New Mexico \$101,196
Medication Navigation Project

Molina Healthcare of New Mexico \$100,000
Telephonic MTM Services

Ventegra \$40,000
Ventegra Conference Services Agreement

UNM Medical Group \$30,600
Consultant Pharmacy Services

Ventegra \$20,000
Ventegra Conference Services Agreement

New Mexico Health Connections \$14,000
New Mexico Health Connections Contract Review and Consultation

First Nations Community Healthsource, Inc. \$6,000
First Nations Community Healthsource

PAMELA HALL

NIH/National Institute of Allergy and Infectious Diseases \$426,936
Apolipoprotein B and Control of S. Aureus Quorum Sensing

Sandia National Laboratories \$83,000
Optimization of Mesoporous Silica Nanoparticle-Supported Lipid Bilayers ('Protocells') for In Vivo Delivery of Antibiotic Compounds

Sandia National Laboratories \$45,300
Optimization of Mesoporous Silica Nanoparticle-Supported Lipid Bilayers ('Protocells') for In Vivo Delivery of Antibiotic Compounds

AJNA HAMIDOVIC

NIH/National Institutes of Health \$75,500
Efficacy of Intranasal Insulin in Relieving Symptoms of Tobacco Abstinence Syndrome

LAURIE HUDSON

NIH/National Cancer Institute \$82,748
Capitalizing on NSAID Enantiomer Selectivity for Cancer Therapy

NIH/National Cancer Institute \$43,880
Capitalizing on NSAID Enantiomer Selectivity for Cancer Therapy

NIH/National Institute of Environmental Health Sciences \$18,120
Predicting Novel Arsenic Targets in DNA Repair Pathways

NIH/National Cancer Institute \$6,120
Capitalizing on NSAID Enantiomer Selectivity for Cancer Therapy

JOHNNYE LEWIS

HHS/Centers for Disease Control and Prevention \$1,000,000
ACA-A Prospective Birth Cohort Study Involving Uranium Exposure in the Navajo Nation

JIM LIU

NIH/National Institute of Environmental Health Sciences \$336,352
Arsenic Co-Carcinogenesis with UVR: Nitrosation and Oxidation of Target Proteins

NIH/National Institute on Drug Abuse \$241,189
Methamphetamine-Induced Alterations in Brain Tissue Oxygenation

Massachusetts General Hospital \$10,000
General Anesthesia and Alzheimer's Disease Neuropathogenesis

NIH/National Institute of Environmental Health Sciences \$5,000
The 8th Conference on Metal Toxicity and Carcinogenesis

RENEE-CLAUDE MERCIER

Hartford Hospital \$1,800
Multicenter Gram-Negative Surveillance Program

YUBIN MIAO

NIH/National Cancer Institute \$453,000
Novel Receptor-Targeting Theranostic Peptides for Prostate Cancer

JEFFREY NORENBURG

invicRO \$198,105
68Ga Labeling of DOTA-Conjugated Peptide: Labeling Optimization and Kit Formation

invicRO \$57,400
PET/CT Imaging of 68Ga-MLN6907 in Tumor-Bearing Mice, Biodistribution & Whole Blood PK of MLN6907, 111In Labeling and Shipment

invicRO \$44,314
SPECT/CT Imaging of 99m Tc-MIBI and 201TL, Co-Injected and of 125- α -Bungarotoxin on a Pharmacologically-Induced Mouse Model Spinal Muscular Atrophy

invicRO \$42,500
InvicRO-Takeda Boston 213Bi Study

invicRO \$27,292
InvicRO-Takeda Boston 213Bi Study

invicRO \$23,524
PET/CT Imaging of 68Ga-MLN6907 in Tumor-Bearing Mice of Four Different Tumor Types with Varying GCC Expression Levels

invicRO \$20,919
Radiolabeling Method Development and SPECT/CT Imaging of High and Low Specific Activity

invicRO \$17,950
SPECT/CT Imaging of 99m Tc-MIBI and 201TL, Co-Injected, SPECT/CT Imaging of 123I-MIBG, and SPECT/CT imaging of 125I- α -bungarotoxin in a Mouse Model of Amyotrophic Lateral Sclerosis

invicRO \$14,447
SPECT/CT Imaging of 125I-Tyrosine in Young and Old Sprague-Dawley Rats

invicRO \$14,111
Radiolabeling Method Development and SPECT/CT Imaging of 186 Re-sestamibi in Healthy Control Mice

invicRO \$11,521
DanBIRT Studies

inviCRO.....	\$9,993
<i>Enriched Fumeric Acid and Derivatives Dosing and Tissue Resection Study</i>	
inviCRO.....	\$8,695
<i>SPECT/CT Imaging of 99mTc-MIBI and 201Tl, Co-Injected, and of 125I-a-bungarotoxin in a Pharmacologically-Induced Mouse Spinal Muscular Atrophy</i>	
inviCRO.....	\$6,749
<i>Radiolabeling Method Development and SPECT/CT Imaging of the 186 Re-sestamibi in Healthy Control Mice</i>	

DENNIS RAISCH

Medical University of South Carolina.....	\$60,674
<i>Southern Oncology Network on Adverse Reactions (SONAR)</i>	

SABRINA SAMUDIO-RUIZ

NIH/National Cancer Institute.....	\$114,405
<i>EGF Receptor, DNA Methylation and Platinum Resistance in Ovarian Cancer</i>	

LYNDA WELAGE

UNM Medical Group.....	\$29,000
<i>Pharmacy Consultant Services</i>	

TRACI MICHELLE WHITE

Mesilla Valley Hospice.....	\$35,152
<i>Mesilla Valley Hospice Pharmacist Clinician Agreement</i>	

KRISTINA WITTSTROM

Sandia National Laboratories.....	\$4,200
<i>Isotope Request</i>	

Sandia National Laboratories.....	\$2,100
<i>Isotope Request</i>	

Poison Control

BLAINE BENSON

National Capital Poison Center.....	\$123,804
<i>Consulting Services Agreement</i>	

HHS/Health Resources and Services Administration.....	\$108,718
<i>Poison Control Stabilization and Enhancement Program</i>	

SCHOOL OF MEDICINE

DAVID PITCHER

New Mexico Department of Health.....	\$1,165,618
<i>Sustain Level I Trauma Center Designation & Improve Financial Viability of Trauma Services</i>	

CAROLYN VOSS

New Mexico Department of Health.....	\$30,933
<i>Think First Injury Prevention Project</i>	

New Mexico Department of Health.....	\$14,318
<i>Vasectomy Sterilization Surgical Procedures Project</i>	

New Mexico Department of Health.....	\$8,624
<i>Vasectomy Sterilization Surgical Procedures Project</i>	

New Mexico Department of Health.....	\$8,624
<i>Vasectomy Sterilization Surgical Procedures Project</i>	

THOMAS WILLIAMS

UNM Hospital.....	\$10,000
<i>Memorandum of Agreement</i>	

Anesthesiology

NICHOLAS LAM

American Society of Anesthesiologists.....	\$3,000
<i>Glutamate Causes Persistent Allodynia</i>	

Biochemistry and Molecular Biology

NATALIE ADOLPHI

Harris County Institute of Forensic Sciences.....	\$4,351
<i>Radiography and Computed Tomography for Quantification of Bone Density in Infant Decedents</i>	

JEFFREY GRIFFITH

New Mexico State University.....	\$10,000
<i>New Mexico IDeA Networks of Biomedical Research Excellence</i>	

MEILIAN LIU

American Diabetes Association, Inc.....	\$134,585
<i>The Role of DsbA-L in Regulating Liver Mitochondria Function and Insulin Sensitivity</i>	

KARLETT PARRA

American Heart Association.....	\$50,000
<i>The Beta Subunit of the Yeast PFK Complex Modulates Glucose-Dependent Reassembly of V-ATPase Pumps</i>	

MARTINA ROSENBERG

Tennessee Technological University.....	\$15,000
<i>CAT Dissemination</i>	

VALLABH SHAH

Veteran's Administration Medical Center.....	\$15,438
<i>Intergovernmental Personnel Act</i>	

KRISTINA TRUJILLO

NIH/National Cancer Institute.....	\$154,360
<i>Using Biomarkers of Field Cancerization to Identify Breast Tissue at Risk for Tumorigenesis</i>	

Biomedical Research Educational Program

JENNIFER GILLETTE

IntelliCyt Corporation.....	\$5,000
<i>Summer Research Assistantship</i>	

Brain and Behavioral Health Institute

RICHARD CAMPBELL

New Mexico Governor's Commission on Disability.....	\$50,000
<i>Survey of Youth Sports Concussion Study</i>	

Cancer Research and Treatment Center

WADIH ARAP

NIH/National Heart, Lung, and Blood Institute.....	\$355,786
<i>Regulation of the Paracrine Angiogenic Function of Cardiac Myocytes by Cardiomyocyte PDGFR-α</i>	



Finny Monickaraj, PhD

WADIH ARAP (CONTINUED)

NIH/National Heart, Lung and Blood Institute.	\$144,707
<i>Regulation of the Paracrine Angiogenic Function of Cardiac Myocytes by Cardiomyocyte PDGFR-α</i>	
University of Texas Health Science Center at Houston.	\$50,400
<i>Multifunctional Nanoassemblies for Ligand-Directed Imaging and Therapy of Endocrine</i>	

MARIANNE BERWICK

NIH/National Cancer Institute.	\$159,710
<i>Melanoma Prevention: Using the Sun</i>	
University of North Carolina at Chapel Hill School of Medicine.	\$88,812
<i>Melanoma RAS/BRAF Mutation: Heterogeneity-Risk Prognosis</i>	
University of North Carolina at Chapel Hill School of Medicine.	\$44,895
<i>Melanoma RAS/BRAF Mutation: Heterogeneity-Risk Prognosis</i>	
University of North Carolina at Chapel Hill School of Medicine.	\$34,480
<i>The Framingham School Study of Nevus in Children: SONIC II</i>	
University of Colorado Denver.	\$10,732
<i>Risk Factors for Nevus Development in Children</i>	
University of Colorado Denver.	\$10,626
<i>Risk Factors for Nevus Development in Children</i>	
Memorial Sloan Kettering Cancer Center.	\$3,972
<i>Validation of the Use of Whole-Genome Amplified DNA in a Population-Based Study</i>	
Memorial Sloan Kettering Cancer Center.	\$3,224
<i>Validation of the Use of Whole-Genome Amplified DNA in a Population-Based Study</i>	

LINDA SUE COOK

NIH/National Cancer Institute.	\$397,213
<i>Mitochondrial DNA and Ovarian Cancer Risk and Survival</i>	
NIH/National Cancer Institute.	\$334,702
<i>Mitochondrial DNA and Ovarian Cancer Risk and Survival</i>	
Fred Hutchinson Cancer Research Center.	\$148,342
<i>Understanding and Preventing Breast Cancer Disparities in Latinas</i>	
Fred Hutchinson Cancer Research Center.	\$145,031
<i>Understanding and Preventing Breast Cancer Disparities in Latinas</i>	
Fred Hutchinson Cancer Research Center.	\$118,159
<i>Understanding and Preventing Breast Cancer Disparities in Latinas</i>	
Fred Hutchinson Cancer Research Center.	\$108,471
<i>Understanding and Preventing Breast Cancer Disparities in Latinas</i>	



Daniel J. Sandoval MS

BARBARA DAMRON

Nancy Floyd Haworth Foundation.	\$16,000
<i>Native American Breast Cancer Biospecimen Education, Needs Assessment and Genetic Counseling</i>	

ZONEDDY DAYAO

North Central Cancer Treatment Group.	\$25,000
<i>NCCTG Subaward Agreement</i>	

MARTIN EDELMAN

Eastern Cooperative Oncology Group.	\$267,688
<i>Eastern Cooperative Oncology Group</i>	
New Mexico Cancer Care Alliance.	\$97,585
<i>Clinical Trial Agreement</i>	
New Mexico Cancer Care Alliance.	\$75,497
<i>Clinical Trial Agreement</i>	
New Mexico Cancer Care Alliance.	\$63,750
<i>Clinical Trial Agreement</i>	

SARAH FOSTER ADAMS

New Mexico Cancer Care Alliance.	\$81,391
<i>Clinical Trial Agreement - Phase III</i>	

DEIRDRE HILL

NIH/National Cancer Institute.	\$422,296
<i>Towards a Transdisciplinary Understanding of Breast Cancer Survival Disparities</i>	
NIH/National Cancer Institute.	\$258,244
<i>Towards a Transdisciplinary Understanding of Breast Cancer Survival Disparities</i>	
Group Health Research Institute.	\$34,523
<i>Risk-Based Breast Cancer Screening in Community Settings</i>	

RICHARD HOFFMAN

Georgetown University.	\$14,350
<i>Treatment Decisions and Patient-Reported Outcomes in Low-Risk Prostate Cancer</i>	

HUINING KANG

Gabrielle's Angel Foundation.	\$12,500
<i>Statistical Methods for Evaluating Cancer Biomarkers</i>	

ANITA KINNEY

NIH/National Cancer Institute.	\$466,342
<i>Bridging Geographic Barriers: Remote Cancer Genetics Counseling for Rural Women</i>	
NIH/National Cancer Institute.	\$112,474
<i>Impact of Remote Familial Risk Assessment and Counseling</i>	
NIH/National Cancer Institute.	\$111,438
<i>Bridging Geographic Barriers: Remote Cancer Genetics Counseling for Rural Women</i>	
NIH/National Cancer Institute.	\$20,300
<i>Impact of Remote Familial Risk Assessment and Counseling</i>	
The University of Utah.	\$18,584
<i>Health and Socioeconomic Outcomes for Survivors of Adolescent and Young Adult Cancer</i>	

RICHARD LAUER

New Mexico Cancer Care Alliance.	\$129,560
<i>Clinical Trial Phase II</i>	
New Mexico Cancer Care Alliance.	\$75,925
<i>Clinical Trial Phase II</i>	

FA-CHYI LEE

New Mexico Cancer Care Alliance.	\$102,004
<i>Clinical Trial Phase III</i>	

ELIZABETH MCGUIRE

New Mexico Cancer Care Alliance.....	\$96,691
<i>Clinical Trial Phase III</i>	
New Mexico Cancer Care Alliance.....	\$91,250
<i>Clinical Trial Phase III</i>	

SCOTT NESS

NIH/National Cancer Institute.....	\$578,638
<i>Alternative RNA Splicing and Protein Products in Leukemia Outcome (PQ11)</i>	
NIH/National Institute of Dental and Craniofacial Research	\$424,914
<i>Mutation and Target Genes in Adenoid Cystic Carcinoma</i>	
NIH/National Institute of Dental and Craniofacial Research	\$9,859
<i>Mutations and Targets Genes in Adenoid Cystic Carcinoma</i>	

JANET OLIVER

NIH/National Cancer Institute.....	\$352,638
<i>Integrative Cancer Nanoscience and Microsystems Training Center</i>	

RENATA PASQUALINI

U.S. Department of Defense	\$2,654,230
<i>IMPACT: Assessing Drug Response and Prognosis in Breast Cancer Using AAVP-Based Targeted Molecular-Genetic</i>	
NIH/National Eye Institute	\$230,000
<i>Targeted Modulation of Angiogenesis by VEGFR Peptidomimetic Antagonists</i>	
American Association for Cancer Research	\$125,000
<i>Octreotide-Targeted Treatment of Neuroendocrine Tumors of the Pancreas</i>	
University of Texas Health Science at Houston.....	\$43,991
<i>Targeting Core</i>	
Rice University	\$41,088
<i>Optical Systems for In-Vivo Molecular Imaging of Cancer</i>	

DULCINEA QUINTANA

New Mexico Cancer Care Alliance.....	\$171,763
<i>Clinical Trial Agreement</i>	

ASHWANI RAJPUT

New Mexico Cancer Care Alliance.....	\$312,631
<i>Clinical Trial Phase I</i>	
New Mexico Cancer Care Alliance.....	\$200,024
<i>Clinical Trial Phase I</i>	
Mayo Clinic	\$90,600
<i>ACOSOG Services Agreement</i>	
Brigham and Women's Hospital.....	\$66,000
<i>ACOSOG Services Agreement</i>	
Mayo Clinic	\$66,000
<i>ACOSOG Services Agreement</i>	

MELANIE ROYCE

NIH/National Cancer Institute.....	\$129,683
<i>Minority-Based Community Clinical Oncology Program</i>	
New Mexico Cancer Care Alliance.....	\$101,041
<i>Clinical Trial Phase III</i>	
NIH/National Cancer Institute.....	\$90,000
<i>Minority-Based Community Clinical Oncology Program</i>	
Oregon Health & Science University.....	\$32,758
<i>Southwest Oncology Group Service Agreement</i>	

MONTASER SHAHEEN

NIH/National Heart, Lung, and Blood Institute.....	\$135,657
<i>The Role of hPso4 in DNA Repair and Chemotherapy Resistance</i>	
New Mexico Cancer Care Alliance.....	\$123,295
<i>Clinical Trial Phase III</i>	



Jianzheng Zheng, MS

New Mexico Cancer Care Alliance.....	\$94,705
<i>Clinical Trial Phase II</i>	

Lovelace Biomedical & Environmental Research Institute	\$32,828
<i>INST 1117: Biomarkers for Epigenetic Therapy of Lung Cancer</i>	

LARRY SKLAR

NIH/National Institute of Mental Health	\$799,999
<i>Molecular Libraries Biological Database</i>	

Washington University School of Medicine in St. Louis.....	\$273,151
<i>Novel DNA Double Strand Break Repair Targeting Therapeutics for Cancer Treatment</i>	

Carnegie Mellon University	\$146,470
<i>Small Molecule Discovery with HTS Multiplex Flow Cytometry and FAP Technology</i>	

Oxnard Foundation	\$100,000
<i>Unbiased Screening to Identify Novel Therapies for Pediatric ALL</i>	

ALAN TOMKINSON

NIH/National Institute of General Medical Sciences.....	\$230,230
<i>Cellular Functions of Eukaryotic DNA Ligases</i>	

Lawrence Berkeley National Laboratory.....	\$86,643
<i>Structural Cell Biology of DNA Repair Machines</i>	

NIH/National Institute of General Medical Sciences.....	\$28,121
<i>Roles of DNA Ligase 1 in Mammalian DNA Metabolism</i>	

NIH/National Institute of Environmental Health Sciences	\$23,976
<i>Roles of Llg3 and XRCC1 Genes in Genome Stability</i>	

CHERYL WILLMAN

NIH/National Cancer Institute.....	\$1,808,387
<i>UNM Cancer Center Support Grant</i>	

NIH/National Cancer Institute.....	\$545,046
<i>Molecular Signatures for Outcome Prediction & Therapeutic Targeting in ALL</i>	

NIH/National Cancer Institute.....	\$321,220
<i>Peptide-Directed Protocells and Virus-like Particles: New Nanoparticle Platforms for Targeted Cellular Delivery of Multicomponent Cargos</i>	

New York University	\$211,307
<i>Targeted Nanotherapeutics for Acute Lymphoblastic Leukemia Therapy</i>	

University of Colorado Denver	\$151,556
<i>Testing Targeted Therapy in Philadelphia Chromosome-like ALL</i>	

St. Jude Children's Research Hospital.....	\$142,170
<i>ARRA - Verification, Validation and Discovery of Findings in TARGET's Acute Lymphoblastic Leukemia</i>	

Memorial Medical Center of Las Cruces	\$132,240
<i>Professional Services</i>	



Charles LeBlanc

CHERYL WILLMAN (CONTINUED)

New Mexico Cancer Care Alliance.....	\$115,322
<i>Executive Director Services Agreement</i>	
NIH/National Cancer Institute	\$112,521
<i>Expand NCI-Supported Community Outreach Capacity Through Community Health Educators of the National Outreach Network</i>	
St. Baldrick's Foundation.....	\$100,000
<i>Identification, Characterization and Treatment of Ph-like Standard Risk ALL</i>	
Cowboys for Cancer Research	\$82,753
<i>Cowboys for Cancer Research</i>	
Cowboys for Cancer Research	\$82,753
<i>Cowboys for Cancer Research</i>	
NIH/National Cancer Institute.....	\$75,000
<i>Clinical Trials: Reporting Program</i>	
New Mexico Cancer Care Alliance.....	\$51,431
<i>Executive Director Services Agreement</i>	
Albuquerque Area Indian Health Service.....	\$25,000
<i>IHS Oncology Diagnostic and Therapeutic Services Agreement</i>	
New Mexico Cancer Care Alliance.....	\$17,247
<i>Services Agreement</i>	
New Mexico Cancer Care Alliance.....	\$8,358
<i>Administrative Services Agreement</i>	

BRIDGET WILSON

NIH/National Institutes of General Medical Sciences.....	\$2,593,428
<i>Center for the Spatiotemporal Modeling of Cell Signaling</i>	

Cell Biology and Physiology

OSCAR BIZZOZERO

National Multiple Sclerosis Society.....	\$374,695
<i>Impaired Activity of the Proteasome Activator PA28 in MS</i>	
NIH/National Institute of Neurological Disorders and Stroke	\$226,500
<i>Cellular, Molecular and Functional Characterization of Proteasomes in EAE</i>	
NIH/National Institute of Neurological Disorders and Stroke	\$186,863
<i>The Pathogenic Role of Protein Aggregation in Inflammatory Demyelination</i>	

NIKKI JERNIGAN

NIH/National Heart, Lung, and Blood Institute.....	\$339,750
<i>Vascular Smooth Muscle Function in Pulmonary Hypertension</i>	
NIH/National Heart, Lung, and Blood Institute.....	\$30,200
<i>Vascular Smooth Muscle Function in Pulmonary Hypertension</i>	

ERIC PROSSNITZ

NIH/National Cancer Institute.....	\$303,925
<i>G Protein-Coupled Estrogen Receptor and Breast Carcinogenesis</i>	

BENJIMEN WALKER

NIH/National Heart, Lung, and Blood Institute.....	\$270,049
<i>Minority Institutional Research Training Program</i>	

Center for Infectious Disease and Immunity

JULIE LOVCHIK

Sandia National Laboratories	\$22,500
<i>Development of a Sustainable Anthrax Diagnostic Test for Countering the Biological Threat</i>	

MICHELLE OZBUN

NIH/National Institute of Allergy and Infectious Diseases	\$235,966
<i>Biology of Infectious Disease and Inflammation</i>	

TERRY WU

DOD/Defense Threat Reduction Agency	\$2,000,000
<i>Evaluation of Novel Subunit Tularemia Vaccines in Rat & Non-Human Primate Aerosol Infection Models</i>	
DOD/Defense Threat Reduction Agency	\$8,732
<i>Evaluation of Novel Subunit Tularemia Vaccines in Rat & Non-Human Primate Aerosol Infection Models</i>	
Sandia National Laboratories	\$437,762
<i>Development of a Mesoporous Silica Nanoparticle-Supported Lipid Bilayer Platform for Targeted, Triggered, Sustained and Systemic Delivery of Antibiotics</i>	
DOD/Defense Threat Reduction Agency	\$417,123
<i>Evaluation of Novel Subunit Tularemia Vaccines in Rat and Non-Human Primate Aerosol Infection Models</i>	

Continuing Medical Education

WILLIAM RAYBURN

Astellas Pharma Global Development, Inc.	\$387,830
<i>Immunosuppression for Kidney Transplant Recipients: How to Maximize Outcome and Minimize Graft Failure</i>	
AstraZeneca Pharmaceuticals, LP	\$353,000
<i>Using Evidence-Based Treatment to Optimize Control of Elevated Serum Triglycerides</i>	
Alexion Pharmaceuticals, Inc.....	\$250,000
<i>New Horizons in Kidney Transplant: Preventing Antibody-Mediated Rejection in Sensitized Patients</i>	
Novo Nordisk, Inc.....	\$250,000
<i>Individualizing Obesity Management: A Personalized Approach to Pharmacologic Medications for Weight Loss and Comorbid Conditions</i>	
Astellas Pharma Global Development, Inc.	\$151,160
<i>Blending the Science and Art of Medicine in the Individualized Treatment of Metastatic Castration-Resistant Prostate Cancer: Real Cases, Difficult Choices - You Make the Call</i>	
Astellas Pharma Global Development, Inc.	\$141,600
<i>Antifungal Pharmacology: Practical Considerations to Maximize Therapeutic Benefit and Tolerability</i>	
Teva Pharmaceutical Industries, LTD	\$125,000
<i>Blending the Science and Art of Medicine in the Individualized Treatment of Metastatic Castration-Resistant Prostate Cancer</i>	
Celgene Corporation	\$91,875
<i>Therapeutic Strategies in Psoriatic Arthritis</i>	
Amgen, Inc.....	\$37,475
<i>PeerView Video-Therapeutic Strategies in Psoriatic Arthritis: Focus on New Agents</i>	

Janssen Scientific Affairs, LLC	\$30,000
<i>Blending the Science and Art of Medicine in the Individualized Treatment of Metastatic Castration-Resistant Prostate Cancer</i>	
Dendreon Corporation	\$26,160
<i>Blending the Science and Art of Medicine in the Individualized Treatment of Metastatic Castration-Resistant Prostate Cancer</i>	
Bayer HealthCare Pharmaceuticals, Inc.	\$25,000
<i>Assessing the Clinical Implications of Recent and Late-Breaking Data on Hemophilia Management: What's New From Melbourne?</i>	
Chinle Comprehensive Health Care Facility	\$1,325
<i>Third International Meeting on Indigenous Women's Health</i>	
IHS Piñon Health Center	\$450
<i>Diagnosis and Treatment of Myofascial Pain Syndromes</i>	
Tsaile Health Center	\$275
<i>Third International Meeting on Indigenous Women's Health</i>	
NNMC Financial Management Branch	\$275
<i>Third International Meeting on Indigenous Women's Health</i>	
Lovington Municipal Schools	\$250
<i>44th Annual Carrie Tingley Hospital Winter Conference</i>	

Dental Medicine

GARY CUTTRELL

New Mexico Higher Education Department	\$1,000,000
<i>UNM Dental Residency Program</i>	
Sandoval County	\$67,200
<i>Dental Services</i>	
Albuquerque Public Schools	\$25,000
<i>Dental Hygiene</i>	
Artesia General Hospital	\$11,136
<i>Dental Anesthesia Services</i>	

CHARLES TATLOCK

New Mexico Department of Health	\$234,887
<i>Basic Oral Health Services</i>	

The ECHO Institute

SANJEEV ARORA

HHS/Center for Medicare and Medicaid Services	\$2,806,541
<i>ACA-Project ECHO: A Scalable Model for Increasing Primary Care Capacity</i>	
Leona M. and Harry B. Helmsley Charitable Trust	\$2,170,628
<i>Endocrinology teleECHO Program</i>	
Leona M. and Harry B. Helmsley Charitable Trust	\$2,170,152
<i>Endocrinology teleECHO Program</i>	
Leona M. and Harry B. Helmsley Charitable Trust	\$2,152,912
<i>Endocrinology teleECHO Program</i>	
DOD/U.S. Army Medical Command	\$262,690
<i>Army ECHO: Intergovernmental Personnel Act</i>	
Leona M. and Harry B. Helmsley Charitable Trust	\$192,600
<i>Project ECHO Planning Grant</i>	
DOD/U.S. Army Medical Command	\$123,537
<i>Army ECHO: Intergovernmental Personnel Act</i>	
DOD/U.S. Army Medical Command	\$56,691
<i>Army ECHO: Intergovernmental Personnel Act</i>	
DOD/U.S. Army Medical Command	\$52,444
<i>Army ECHO: Intergovernmental Personnel Act</i>	

DOD/U.S. Army Medical Command	\$50,648
<i>Army ECHO: Intergovernmental Personnel Act</i>	
DOD/U.S. Army Medical Command	\$49,369
<i>Army ECHO: Intergovernmental Personnel Act</i>	
DOD/U.S. Army Medical Command	\$46,181
<i>Army ECHO: Intergovernmental Personnel Act</i>	

MIRIAM KAMAROMY

University of California, Davis	\$15,000
<i>Technical Assistance - Project ECHO</i>	

Emergency Medicine

LAURA BANKS

New Mexico Transportation Department	\$200,000
<i>Pedestrian Safety Initiative</i>	
New Mexico Crime Victims Reparation Commission	\$73,000
<i>Intimate Partner Violence Death Review Team Coordination</i>	
New Mexico Crime Victims Reparation Commission	\$73,000
<i>Intimate Partner Violence Death Review Team Coordination</i>	
New Mexico Department of Health	\$65,000
<i>Hospitals and Health Systems Preparedness</i>	
New Mexico Transportation Department	\$60,000
<i>Railroad Pedestrian Safety Initiative</i>	
National Association of County and City Health Officials	\$20,000
<i>Public Health Action Curriculum for Teens</i>	
National Association of County and City Health Officials	\$3,500
<i>Medical Reserve Corps Volunteer Capacity-Building Award</i>	

DARREN BRAUDE

DOD/Department of the Air Force	\$324,384
<i>Educational Service Agreement</i>	
DOD/Department of the Air Force	\$322,215
<i>Educational Service Agreement</i>	
DOD/Department of the Air Force	\$294,000
<i>Educational Service Agreement</i>	
Bernalillo County Fire Department	\$74,437
<i>Medical Directorship</i>	
Bernalillo County Fire Department	\$63,053
<i>Medical Directorship</i>	
Gypsum Medical Associates of New Mexico, PC	\$52,080
<i>Professional Services</i>	



Mark Burge, MD

DARREN BRAUDE (CONTINUED)

City of Albuquerque.....	\$27,527
<i>Paramedic Training Program</i>	
Gypsum Medical Associates of New Mexico, PC	\$26,040
<i>Professional Services</i>	
New Mexico Emergency Medical Systems.....	\$13,695
<i>EMS Innovations Conference</i>	
City of Rio Rancho.....	\$8,000
<i>Professional Services Agreement</i>	
Bernalillo County Sheriff's Department.....	\$6,000
<i>Professional Services Medical Director and SWAT Training</i>	
Town of Cochiti Lake	\$3,450
<i>Medical Director Services</i>	
Motion Picture Set Medics, LLC	\$2,604
<i>Professional Services</i>	

CAMERON CRANDALL

Shire Human Genetic Therapies, Inc.	\$92,531
<i>Clinical Trial Agreement - Phase III</i>	
HHS/Centers for Disease Control and Prevention	\$30,000
<i>Intergovernmental Personnel Act</i>	
Massachusetts General Hospital	\$3,500
<i>Clinical Trial Agreement</i>	

JON KENNETH FEMLING

Olive View Medical Center-UCLA.....	\$7,000
<i>EMERGENCY ID NET</i>	

ANDREW HARRELL

U.S. National Park Service.....	\$24,000
<i>Grand Canyon National Park - EMS Medical Services</i>	
New Mexico Department of Homeland Security & Emergency Management.....	\$22,075
<i>Urban Search & Rescue Task Force, Medical Direction</i>	
New Mexico Emergency Medical Systems.....	\$5,250
<i>EMS Medical Direction Consortium Field Response Program</i>	
U.S. National Parks Service.....	\$4,090
<i>EMS Refresher Training</i>	

STEVEN MCLAUGHLIN

New Mexico State Fair	\$49,185
<i>Emergency Medical Services</i>	
New Mexico Public Safety Department.....	\$48,000
<i>Medical Direction</i>	

City of Rio Rancho.....	\$35,000
<i>Medical Director Services</i>	
American Medical Response Ambulance Service, Inc.....	\$28,642
<i>Professional Services</i>	
Valencia Regional Emergency Communication Center	\$9,000
<i>Medical Director Services</i>	

City of Rio Rancho	\$4,000
<i>Professional Services</i>	

Central New Mexico Community College.....	\$3,504
<i>Medical Director - Professional Services</i>	

BRIAN MOORE

New Mexico Department of Health	\$50,000
<i>Statewide Emergency Medical Services Medical Direction Project</i>	

ROBERT SAPIEN

HHS/Health Resources and Services Administration	\$200,000
<i>New Mexico Child Ready Program</i>	
HHS/Health Resources and Services Administration	\$129,997
<i>EMS for Children State Partnership</i>	
New Mexico Department of Health	\$50,000
<i>School Nurse Behavioral Health Training Project</i>	
New Mexico Department of Health	\$37,003
<i>Telehealth and the Emergency Care of Acutely Ill or Injured Children: A Pilot Program Aiding Rural and Tribal Facilities to Become Child-Ready</i>	
HHS/Health Resources and Services Administration	\$19,995
<i>EMS for Children State Partnership</i>	
New Mexico Department of Health	\$11,105
<i>New Mexico Child Fatality Review Data Organizer</i>	

SARA SKARBK-BOROWSKA

New Mexico Department of Health	\$2,531
<i>Helping New Mexico Become Child-Ready: A Pediatric Trauma and Emergency Medicine Course</i>	

Family and Community Medicine

KAREN ARMITAGE

Robert Wood Johnson Foundation.....	\$165,000
<i>A Hero for Our Time: Health Extension Health Policy and Health Care</i>	

WILLIAM ATHAS

New Mexico Department of Health	\$29,909
<i>Geospatial Capacity Building</i>	

ANTOINETTE BENTON

New Mexico Department of Health	\$472,113
<i>Transdisciplinary Evaluation and Support Clinic</i>	
New Mexico Human Services Department	\$169,400
<i>Pre-Admission Screening and Resident Review</i>	
New Mexico Human Services Department	\$50,050
<i>Pre-Admission Screening and Resident Review</i>	
New Mexico Human Services Department	\$50,050
<i>Pre-Admission Screening and Resident Review</i>	

JAMES CHEEK

New Mexico Department of Health	\$19,999
<i>CMS Physician Interview Project</i>	

GAYLE DINE'CHACON

HHS/Indian Health Service	\$161,536
<i>American Indians Into Medicine</i>	



Eli Torgeson, MD

DEBORAH HELITZER

University of Texas Health Science Center at Tyler\$88,197
Evaluation Core of the Southwest Center for Agricultural Health, Injury Prevention and Education

MIRIA KANO

Colorado Foundation for Public Health and the Environment\$14,993
ACA-New Mexico LGBT Health Improvement Network

NIKKI KATALANOS

HHS/Health Resources and Services Administration \$121,796
Physician Assistant in Primary Care

ARTHUR KAUFMAN

Molina Healthcare of New Mexico \$442,980
Professional Services

New Mexico Health Insurance Exchange \$375,000
ACA-Health Insurance Exchange Outreach

American Academy of Family Physicians\$50,000
Peers for Progress Economic Evaluation

Commonwealth Fund\$35,000
ACA-Sustainability of the National Primary Care Extension Program

Molina Healthcare of New Mexico\$25,000
Care Coordination Services

National Center for Frontier Communities.....\$15,000
National Network for Rural and Frontier Capacity Evaluation and Consultation

Hidalgo Medical Services.....\$15,000
Forward NM Evaluation

SARAH LATHROP

New Mexico Department of Health \$698,477
New Mexico Emerging Infections Program

LAWRENCE LEEMAN

Anonymous Non-Profit Foundation.....\$28,775
Early Training Grant

JULIE LUCERO

National Congress of American Indians\$95,672
NARCH VII NCAI: CBPR Dissemination

MARTHA COLE MCGREW

New Mexico Children, Youth and Families Department \$500,000
Professional Services

Blue Cross Blue Shield of New Mexico..... \$219,564
Care NM Services

Bernalillo County Juvenile Detention Center..... \$100,186
Professional Physician Services

UNM Medical Group.....\$98,425
Center for Reproductive Health Memorandum of Agreement

First Choice Community Healthcare.....\$54,080
First Choice Community Healthcare

New Mexico Corrections Department.....\$40,000
Professional Physician Services

Presbyterian Healthcare Services\$16,200
Professional Services

First Choice Community Healthcare.....\$11,718
Professional Services Agreement

Molina Healthcare of New Mexico\$10,000
Case Management

JANET PAGE-REEVES

National Science Foundation \$732,511
Understanding the Role of Culture, Identity, Epistemology & Bi-Culture

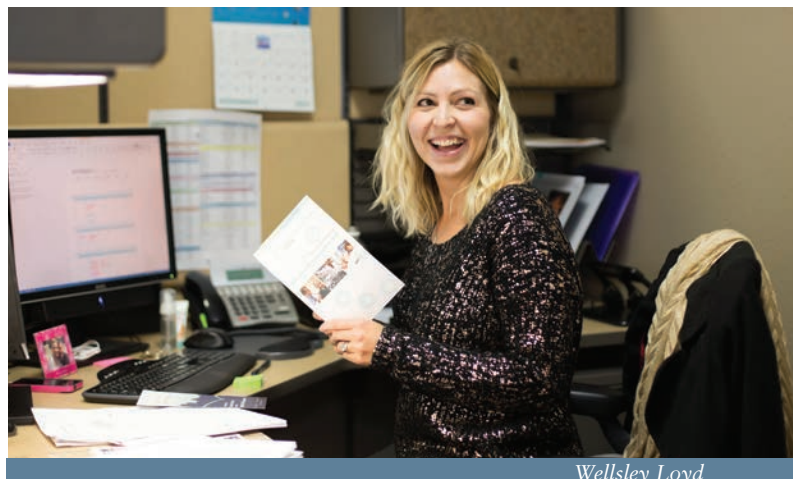

Wellsley Loyd

East Central Ministries\$1,500
ACA-Culturally Appropriate Options for Diabetes Prevention and Care for Low-Income Latinos

TASSY PARKER

University of Wisconsin\$29,131
Healthy Children, Strong Families: American Indian Communities Preventing Obesity

VERONICA PLAZA

Southwest Creations Collaborative.....\$49,000
Hacia la Universidad in APS

ROBERT RHYNE JR.

HHS/Agency for Healthcare Research and Quality \$274,351
Health Extension Rural Office: Translating Research Into Localities

VALERIE ROMERO-LEGGOTT

HHS/Health Resources and Services Administration \$730,259
Health Career Opportunity Program

HHS/Health Resources and Services Administration \$111,764
Mental Behavior Health Academy

HELENE SILVERBLATT

HHS/Health Resources and Services Administration \$305,010
ACA-New Mexico Area Health Education Centers

FRANCISCO SOTO MAS

Southwest Center for Agricultural Health, Injury Prevention and Education.....\$19,967
Health and Safety Issues in Organic Farming: A Qualitative Study

KRISTINE TOLLESTRUP

HHS/Health Resources and Services Administration \$176,138
New Mexico MCH Public Health Training Institute

New Mexico Department of Health\$9,405
New Mexico Public Health Learning Collaborative

NINA WALLERSTEIN

NIH/National Institute on Drug Abuse..... \$677,496
Family Listening Program: Multi-Tribal Implementation and Evaluation

NIH/National Institute on Drug Abuse..... \$190,203
RezRIDERS Project and Program

San Francisco State University\$40,469
Distinguished Visiting Professor Agreement

Healthy Native Communities Partnership, Inc.....\$17,091
Healthy Native Communities Partnership

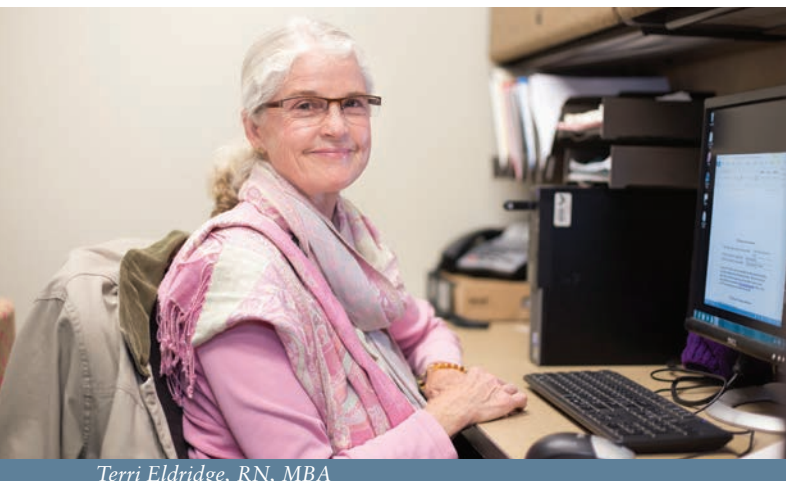

Terri Eldridge, RN, MBA

Family and Community Medicine (continued)

ROBERT WILLIAMS

NIH/National Institutes of Health \$349,433
Stereotyping in Medical Student Decision-Making: Presence, Origins and Solutions

Internal Medicine

ALLEN ADOLPHE

AbbVie \$466,705
Clinical Trial Agreement Phase III

BINA AHMED

Hamilton Health Sciences Corp \$115,932
Clinical Trial Agreement

SANJEEV ARORA

American Academy of Pediatrics \$140,352
Enhancing Child and Youth Epilepsy Care via the ECHO Model

New Mexico Human Services Department \$120,270
Hepatitis C Project

SC Liver Research Consortium, LLC \$29,124
Clinical Trial Agreement Phase IV

Gilead Sciences \$17,820
Clinical Trial Phase III

AbbVie \$7,600
Speaker Agreement

Roche Molecular Systems, Inc. \$7,200
Clinical Trial

EDGAR BOEDEKER

DVA/Veteran's Administration Medical Center \$123,319
Intergovernmental Personnel Act

CRISTIAN GEORGE BOLOGA

Givaudan Flavors Corporation \$305,000
Givaudan Research Agreement

STEVEN BRADFUTE

Los Alamos National Laboratory \$90,662
Mosaic Glycoprotein as an Immunogen for a Filovirus Vaccine Candidate

MARK BURGE

Sanofi US Services, Inc. \$188,719
Clinical Trial Phase III

Sanofi US Services, Inc. \$154,767
Clinical Trial Phase III

MARCOS BURGOS

New Mexico Department of Health \$99,073
Tuberculosis Medical Care, Consultation & Education Services

KATHLEEN COLLERAN

Novartis Pharmaceuticals Corporation \$88,972
Clinical Trial Phase III

RICHARD CROWELL

Lovelace Respiratory Research Institute \$53,580
Factors for Epigenetic Silencing of Lung Cancer Genes

RAVI DURVASULA

Biomedical Research Institute of New Mexico \$65,000
Antibody-Based Paratransgenics for Pierce's Disease: Advanced Methods for Transmission Blocking and Environmental Monitoring

MICHELLE HARKINS

Novartis Pharmaceuticals Corporation \$28,867
Clinical Trial

New Mexico Department of Health \$1,582
School Nurse Training Project

CARLA HERMAN

Donald W Reynolds Foundation \$250,000
Next Steps in Physicians' Training in Geriatrics

THERESA HEYNEKAMP

Cystic Fibrosis Foundation \$35,940
CF Care Center Program

KaloBios Pharmaceuticals, Inc \$32,458
Clinical Trial Agreement Phase II

Cystic Fibrosis Foundation \$27,000
Program for Adult Care Excellence

The University of Utah \$12,000
Multicenter Validation of Predictive Sputum Biomarkers in Cystic Fibrosis

RICHARD HOFFMAN

Foundation for Informed Medical Decision Making \$30,832
Medical Editor Agreement

MICHELLE IANDIORIO

University of Colorado Denver Anschutz Medical Campus \$246,500
New Mexico AIDS Education and Training Center

PATRICIA KAPSNER

Novo Nordisk, Inc. \$265,281
Clinical Trial Agreement Phase III

MannKind Corporation \$1,000
Clinical Trial Phase III

DENECE KESLER

HHS/Health Resources and Services Administration \$180,000
Radiation Exposure Screening Education Program

Lovelace Respiratory Research Institute \$75,000
Occupational Medicine Services

New Mexico Department of Health \$35,000
Clinical Prevention Initiative Project

HHS/Health Resources and Services Administration \$10,946
Enhance Cancer Screening and Education Program Activities

Johns Hopkins University \$6,000
Development of a Medical Screening Program for Former LANL & SNL Workers

Lovelace Respiratory Research Institute \$6,000
Consulting Services

Honeywell Corporation.....\$2,500
Honeywell Aerospace of Albuquerque-Clinician Services

IRENA KING

Fred Hutchinson Cancer Research Center\$31,076
TREC Coordination Center

WARREN LASKEY

DVA/Veteran's Administration Medical Center \$741,549
VA Interventional Cardiology

DVA/Veteran's Administration Medical Center \$702,593
VA Interventional Cardiology

THOMAS MA

National Institute of Diabetes and Digestive and Kidney Diseases \$299,852
TNF-Alpha Regulation of Intestinal Paracellular Transport

GREGORY MERTZ

NIH/National Institute of Allergy and Infectious Diseases \$549,349
Andes Virus Transmission and Pathogenesis in Chile

POPE MOSELEY

Albuquerque Area Indian Health Service.....\$87,488
IHS Specialty Services

Technical University of Denmark.....\$34,363
Professional Services Agreement

Zenith Administrators\$25,000
Outpatient Professional Services

QTC Medical Group\$10,750
Second Medical Opinion Evaluations

PRASHANT NIGHOT

National Institute of Diabetes and Digestive and Kidney Diseases \$147,916
Role of the Chloride Channel CIC-2 in Intestinal Tight Junction Barrier Recovery

TUDOR OPREA

Technical University of Denmark.....\$26,678
Professional Services Agreement

University of Gothenburg\$25,000
Visiting Scientist Agreement

Rosalind Franklin University of Medicine and Science.\$11,665
Structural and Functional Analysis of Glucose Transporters

AstraZeneca Pharmaceuticals, LP\$10,000
Database Support

DOUGLAS PERKINS

NIH/Fogarty International Center \$242,882
Training and Research on Severe Malarial Anemia

NIH/Fogarty International Center \$216,242
Training and Research on Severe Malarial Anemia

Los Alamos National Laboratory \$130,088
Characterize the Emergence of Antibiotic Resistance and Virulence in the Immunocompromised Population

ARTI PRASAD

The Bell Group, Inc.....\$25,000
Professional Services: UNMMG Center for Life

The Weil Foundation\$10,000
Seventh Biennial Symposium of Integrative Medicine Professionals in the Land of Enchantment

ARIEL RIVAS

U.S. Department of Agriculture\$20,000
Systems Biology-Based Analysis of Animal Infectious Diseases Conference

MARK ROHRSCHEIB

Dialysis Clinic, Inc.....\$57,679
Post-Doctoral Fellowship

DAVID SCHADE

George Washington University \$629,972
Glycemia Reduction Approaches in Diabetes: A Comparative Effectiveness Study

NIH/National Institute of Diabetes and Digestive and Kidney Diseases \$386,015
Diabetes Prevention Program Outcomes Study

Case Western Reserve University..... \$116,744
Epidemiology of Diabetes Intervention and Complications

Case Western Reserve University.....\$44,435
Hearing Impairment in Long-Term Type I Diabetes

Case Western Reserve University.....\$9,690
Epidemiology of Diabetes Intervention and Complications

University of South Florida\$2,000
Type I Diabetes TrialNet

AKSHAY SOOD

Miners Colfax Medical Center.....\$98,743
Medical Consultation and Care

NIH/National Institute of Environmental Health Sciences\$15,000
Household Air Pollution from Solid Fuel Combustion Smoke and Global Health Equality

Miners Colfax Medical Center.....\$605
ACA-Building Capacity for Novel Screening Delivery for Chronic Conditions to Benefit Miners in New Mexico

KARLA THORNTON

McCune Charitable Foundation.....\$15,000
The New Mexico Peer Education Project

MARK UNRUH

Baystate Medical Center..... \$207,696
ACA-Shared Decision Making and Renal Supportive Care

Dialysis Clinic, Inc..... \$184,574
DCI Biostatistician

Dialysis Clinic, Inc..... \$157,594
Predicting Chronic Kidney Disease in an Underserved Population

Dialysis Clinic, Inc..... \$155,100
DCI Medical Directorship and QA

Dialysis Clinic, Inc.....\$86,435
Salary Support

Dialysis Clinic, Inc.....\$60,000
ENac as a Novel Mechanism for Hypertension and Volume Expansion in Type II Diabetes



Debbie Lovato and Virginia Severns, MS

Internal Medicine (continued)

BRUCE WILLIAMS

HHS/Health Resources and Services Administration \$694,866
Comprehensive HIV Early Intervention Services/ Ryan White Part C Outpatient EIS Program

HHS/Health Resources and Services Administration \$472,628
Coordinated Services and Access to Research for Women, Infants, Children & Youth

PHILIP ZAGER

Dialysis Clinic, Inc. \$715,105
Medical Directorship and QA

Molecular Genetics and Microbiology

KIRAN BHASKAR

NIH/National Institute of Neurological Disorders and Stroke \$330,313
The Role of Inflammasome Signaling in Tauopathies

JUDY CANNON

NIH/National Institute of Allergy and Infectious Diseases \$377,500
The Role of PKC θ in T-Cell and T-ALL Migration

BRYCE CHACKERIAN

NIH/National Institute of Allergy and Infectious Diseases \$281,041
A VLP-based Platform for Vaccine Discovery

Sandia National Laboratories \$30,000
Characterization of Nanoparticle-Based Nerve Agent Countermeasures

Sandia National Laboratories \$15,000
Characterization of Nanoparticle-Based Nerve Agent Countermeasures

Sandia National Laboratories \$10,000
Characterization of Nanoparticle-Based Nerve Agent Countermeasures

VOJO DERETIC

NIH/National Institute of Allergy and Infectious Diseases \$656,042
Autophagy Against Tuberculosis and HIV

NIH/National Institute of Allergy and Infectious Diseases \$399,998
Pattern Recognition Receptors and Autophagy in Mtb Control in AIDS

NIH/National Institute of Allergy and Infectious Diseases \$70,715
Pattern Recognition Receptors and Autophagy in Mtb Control in AIDS

JEREMY EDWARDS

NIH/National Human Genome Research Institute. \$450,000
Haplotype Resolved Sequencing Technology

CAROLYN MOLD

Sandia National Laboratories \$150,000
CB-SEED-25 Universal Nano-Adjuvant System

JOHN O'ROURKE

Leidos, Inc. \$12,000
Construction of N-Terminal MS2/PP7 Libraries

MARY ANN OSLEY

NIH/National Institute of General Medical Sciences \$340,587
Genetic Analysis of H2B Ubiquitylation in Yeast

MICHELLE OZBUN

NIH/National Institute of Dental and Craniofacial Research \$188,750
Targeted Therapy for EGFR Pathway in HPV + HNSCCs

NIH/National Cancer Institute. \$33,441
Regulation of Human Papillomavirus Replication via Cell Signaling Pathways

New Mexico Biopark Society. \$12,144
Detection of Elephant Endotheliotropic Herpes Viruses Strains EEHV1A and EEHV1B in ABQ BioPark Elephants

Novartis \$3,080
Cyclophilin Inhibition of HPV Infection

XUEXIAN YANG

American Lung Association. \$40,000
Counter-Regulation of Allergic Asthma

Neurology

COREY FORD

Biogen Idec \$245,813
Clinical Trial Agreement

Novartis \$222,936
Clinical Trial Phase III

Genentech, Inc. \$163,567
Clinical Trial Phase III

Novartis \$47,988
Clinical Trial Agreement Phase III

University of Michigan \$3,000
Purchase Service Agreement

BRANKO HUISA

University of Arizona \$147,600
Platelet-Oriented Inhibition in New TIA and Minor Ischemic Stroke

AstraZeneca Pharmaceuticals, LP \$43,090
Clinical Trial Phase III

MOLLY KING

Yale University \$1,212
Insulin Resistance Intervention after Stroke Trial

JIM LIU

NIH/National Institute of General Medical Sciences \$1,061,222
Integrative Program in CNS Pathophysiology Research

LESLIE MORRISON

University of California, San Francisco \$290,006
Modifier Genes as Biomarkers for Cerebral Cavernous Malformation Progression

University of California, San Francisco \$15,165
Modifier Genes as Biomarkers for Cerebral Cavernous Malformation Progression

University of Rochester \$12,080
FOR-DMD: Double-Blind Randomized Trial to Optimize Steroid Regimen in Duchenne Muscular Dystrophy

University of Rochester \$8,000
MDA Travel Support for FOR-DMD: Double-Blind Randomized to Optimize Steroid Regimen in Duchenne Muscular Dystrophy

SUROJIT PAUL

NIH/National Institute of Neurological Disorders and Stroke \$327,010
Role of Brain-Specific Tyrosine Phosphatase STEP in Neuroprotection and Death



David Bear, PhD

JOHN PHILLIPS

The Mind Research Network	\$134,549
<i>MRN Medical Director</i>	
Pharm-Olam International	\$47,962
<i>Clinical Trial Phase III</i>	
Pharm-Olam International	\$30,976
<i>Clinical Trial Phase III</i>	
The Mind Research Network	\$1,207
<i>MRN Medical Director</i>	

RANJANA PODDAR

NIH/National Institute of Neurological Disorders and Stroke	\$330,313
<i>Hyperhomocysteinemia and Ischemic Stroke</i>	

STEFAN POSSE

Rigshospitalet	\$39,272
<i>Epilepsy by Brain Imaging-Focus on Simultaneous EEG & fMRI</i>	
University of Minnesota	\$23,224
<i>Magnetic Resonance Spectroscopy of Breast Cancer Using Model-Based Localization</i>	

GARY ROSENBERG

NIH/National Institute of Neurological Disorders and Stroke	\$471,531
<i>Bio-Markers for White Matter Injury in Mixed and Vascular Cognitive Impairment</i>	
NIH/National Institute of Neurological Disorders and Stroke	\$330,313
<i>White Matter Hypoxia in Novel Model of MMP - Mediated Inflammation SHR/SP</i>	
The Mind Research Network	\$119,162
<i>Administrative Operations</i>	
U.S.-Israel Binational Science Foundation	\$22,230
<i>Blood-Brain Barrier Permeability Abnormalities and Post-Stroke Cognitive Decline</i>	
The Mind Research Network	\$19,443
<i>Administrative Operations</i>	
Eastern New Mexico Medical Center	\$5,000
<i>Professional Services</i>	

JENNIFER ANN VICKERS

New Mexico Department of Health	\$131,875
<i>Children's Medical Services</i>	

Neurosciences

ANDREA ALLAN

NIH/National Institute of Environmental Health Sciences	\$302,138
<i>Epigenetic Changes in the Glucocorticoid Receptor Gene Due to Arsenic Exposure</i>	
NIH/National Institute of Environmental Health Sciences	\$30,214
<i>Epigenetic Changes in the Glucocorticoid Receptor Gene Due to Arsenic Exposure</i>	
NIH/National Institute of Mental Health	\$29,301
<i>The Epigenetic Link Between Environmental Exposure and Adult-Onset Depression</i>	
NIH/National Institute of Mental Health	\$28,501
<i>The Epigenetic Link Between Environmental Exposure and Adult-Onset Depression</i>	
NIH/National Institute of Environmental Health Sciences	\$26,873
<i>Epigenetic Changes in the Glucocorticoid Receptor Gene Due to Arsenic Exposure</i>	

JONATHAN BRIGMAN

NIH/National Institute on Alcohol Abuse and Alcoholism	\$153,153
<i>Corticotriatal Networks and NMDAR Medication of Habitual and Flexible Action in the Mouse</i>	

LEE ANNA CUNNINGHAM

NIH/National Institute on Alcohol Abuse and Alcoholism	\$334,368
<i>Prenatal Alcohol and Adult Hippocampal Neurogenesis - MPI</i>	



Kara Leasure

ERIN MILLIGAN

NIH/National Institute on Drug Abuse	\$321,363
<i>Spinal Neuroimmune Mechanisms Underlying IL-10 Gene Therapy for Pain Control</i>	
STC@UNM	\$25,000
<i>NorBirt & DANBIRT Therapeutics to Control Chronic Neuropathic Pain</i>	

NORA PERRONE-BIZZOZERO

NIH/National Institute on Drug Abuse	\$411,355
<i>Competing Roles of MicroRNAs and RNA-Binding Proteins in Drug Addiction</i>	
The Mind Research Network	\$55,052
<i>Mining the Genomewide Scan: Genetic Profiles of Structural Loss in Schizophrenia</i>	
NIH/National Institute on Drug Abuse	\$31,710
<i>Competing Roles of MicroRNAs and RNA-Binding Proteins in Drug Addiction</i>	

DANIEL SAVAGE

NIH/National Institute on Alcohol Abuse and Alcoholism	\$295,062
<i>Fetal Ethanol Effects on Histaminergic Regulation of Neurotransmission</i>	

CLAUDE SHUTTLEWORTH

NIH/National Institute of Neurological Disorders and Stroke	\$315,627
<i>Spreading Depolarizations and Post-Ischemic Injury</i>	
NIH/National Institute of Neurological Disorders and Stroke	\$32,659
<i>Adenosine Receptor Activation in Spreading Depolarization and Ischemic Injury</i>	

CARLOS VALENZUELA

NIH/National Institute on Alcohol Abuse and Alcoholism	\$388,990
<i>Alcohol and Cerebellar Circuits</i>	
NIH/National Institute on Alcohol Abuse and Alcoholism	\$377,311
<i>Alcohol and Cerebellar Circuits</i>	
NIH/National Institute on Alcohol Abuse and Alcoholism	\$302,145
<i>Alcohol and Developing Neuronal Circuits</i>	
NIH/National Institute on Alcohol Abuse and Alcoholism	\$142,451
<i>Alcohol Research Training in Neuroscience</i>	
NIH/National Institute on Alcohol Abuse and Alcoholism	\$84,466
<i>Alcohol and Cerebellar Circuits</i>	
NIH/National Institute on Alcohol Abuse and Alcoholism	\$23,500
<i>Alcohol and Developing Neuronal Circuits</i>	

JASON PORTER WEICK

American Heart Association	\$140,000
<i>Functional Integration of Induced Pluripotent Stem Cell-Derived Neurons in a Cell Replacement Therapy for Stroke</i>	



Michele Spear, MC/MFCT

Neurosurgery

DENIS BRAGIN

American Heart Association \$140,000
Mitigation of Brain Microvascular Shunting by DRPs

ANDREW PHILLIP CARLSON

Edge Therapeutics \$119,557
Clinical Trial Phase I

JEFF HILL

Tarix Pharmaceuticals, LLC. \$66,588
Evaluation of Therapeutic Peptides in Acute Stroke and Multiple Sclerosis Models

MARC MALKOFF

University of Cincinnati.....\$87,603
Ethnic/Racial Variations of Intracerebral Hemorrhage Clinical
(per patient part)

University of Cincinnati.....\$55,124
Ethnic/Racial Variations of Intracerebral Hemorrhage

University of Minnesota\$31,485
Antihypertensive Treatment of Cerebral Hemorrhage

EDWIN NEMOTO

Rio Grande Neurosciences, Inc.\$75,454
PEMF in TBI and CVA and Neuroinflammation

TAMARA ROITBAK

NIH/National Institute of Neurological Disorders and Stroke \$330,313
In-Vivo Inhibition of Specific microRNAs

CHRISTOPHER TAYLOR

Johns Hopkins University..... \$142,558
MISTIE III A Phase III Randomized, Open-Label, 500-Subject Clinical Trial
of Minimally Invasive Surgery Plus rt-PA in the Treatment of Intracerebral
Hemorrhage

HOWARD YONAS

Presbyterian Healthcare Services\$1,420,000
Professional Services/Consultations

U.S. Department of Veterans Affairs \$167,133
Provide Neurosurgery Services for NMVAHCS

U.S. Department of Veterans Affairs \$159,174
Provide Neurosurgery Services for NMVAHCS

U.S. Department of Veterans Affairs\$83,566
Provide Neurosurgery Services for NMVAHCS

Health South Rehabilitation Hospital.....\$36,000
Medical Director

U.S. Department of Veterans Affairs\$27,855
Provide Neurosurgery Services for NMVAHCS

U.S. Department of Veterans Affairs\$26,529
Provide Neurosurgery Services for NMVAHCS

U.S. Department of Veterans Affairs\$26,529
Provide Neurosurgery Services for NMVAHCS

New Mexico Department of Health\$16,860
UNM Pain Center Naloxone Co-Prescription Pilot Project

New Mexico Tumor Registry

CHARLES WIGGINS

NIH/National Cancer Institute.....\$2,644,915
SEER Surveillance, Epidemiology and End Results

NIH/National Cancer Institute.....\$2,395,196
Core Infrastructure Support for Surveillance, Epidemiology and End Results

NIH/National Cancer Institute.....\$22,346
SEER Patterns of Care/Quality of Care Study

New Mexico Department of Health\$6,330
Data Surveillance & Tracking Services for DOH BCC and CRC Programs

U.S. Department of Justice.....\$2,000
Radiation Exposure Compensation Program

Obstetrics and Gynecology

EVE ESPEY

Anonymous Sponsor \$336,011
Fellowship in Family Planning

Anonymous Non-Profit Foundation..... \$250,000
Clinic Construction and/or Lease Support

Anonymous Non-Profit Foundation.....\$97,636
Fellowship

The University of Utah.....\$24,570
Research Agreement

Association of Professors-Gynecology/Obstetrics.....\$12,269
Evaluation of a Simulation-Based Patient Safety Curriculum to Improve Resident
Self-Efficacy

YUKO KOMESU

NIH/National Center for Complementary and Alternative Medicine . \$363,271
Brain-Centered Therapy Versus Medication for Urgency Urinary
Incontinence: An RCT

ELLEN MOZURKEWICH

rEVO Biologics, Inc.....\$4,230
Clinical Trial - Phase III

JOSEPH OGBURN

Alpha Omega Alpha.....\$2,000
Increasing Long-Acting Reversible Contraception: Use With Improved
Contraception Counseling Among Methadone-Using Women

VALERIE RAPPAPORT

Illumina, Inc.\$8,305
Clinical Trial Phase III

WILLIAM RAYBURN

New Mexico Department of Health \$260,100
Prenatal Medical Services Project

Planned Parenthood of New Mexico\$96,200
Professional Services

Albuquerque Area Indian Health Service.....\$66,751
IHS Specialty Services

First Choice Community Healthcare	\$77,162
<i>Midwifery Services</i>	
New Mexico Department of Health	\$15,960
<i>High-Risk Prenatal Care</i>	
Hidalgo Medical Services	\$710
<i>Advanced Life Support in Obstetrics</i>	
Crownpoint Healthcare Facility	\$395
<i>Advanced Life Support in Obstetrics</i>	

REBECCA ROGERS

NIH/National Institute of Child Health and Human Development . . .	\$298,988
<i>RCT of Hypnotherapy vs. Tolterodine for OAB: Voiding and Brain Activation Changes</i>	
RTI International	\$29,035
<i>Pelvic Floor Disorders Network Center Grant (ESTEEM Study)</i>	
Brown University	\$6,395
<i>Tailored Outcomes for Female Urinary Incontinence</i>	

RAMEET HARPAL SINGH

Society of Family Planning	\$70,000
<i>Nitrous Oxide for Essure Sterilization Trial</i>	
Society of Family Planning	\$68,518
<i>Post-Partum IUD Insertion Pain Study</i>	
Society of Family Planning	\$15,000
<i>Nitrous Oxide for Pain Management of IUD Insertion in Nulliparous Women</i>	
Society of Family Planning	\$1,482
<i>Post-Partum IUD Insertion Pain Study</i>	

Office of the Medical Investigator

MICHELLE BARRY

National District Attorneys Association	\$2,700
<i>National District Attorneys Association Faculty Contract</i>	

WENDY HONEYFIELD

New Mexico Department of Health	\$3,433
<i>New Mexico Sudden Unexpected Infant Death Registry</i>	

EVAN MATSHES

New Mexico Public Safety Department	\$12,000
<i>Paul Coverdell Forensic Science Improvements Grants Programs</i>	

KURT NOLTE

Portland State University	\$16,776
<i>Acute Alcohol Use and Suicide</i>	

LORI PROE

New Mexico Department of Health	\$7,367
<i>New Mexico Violent Death Reporting System</i>	

ROSS ZUMWALT

DVA/Veteran's Administration Medical Center	\$75,832
<i>Provide Autopsy Services for POWs</i>	
New Mexico Crime Victims Reparation Commission	\$44,546
<i>Grief Intervention for Homicide Survivors</i>	
DVA/Veteran's Administration Medical Center	\$26,091
<i>Provide Autopsy Services for POWs</i>	
New Mexico Department of Health	\$19,285
<i>New Mexico Sudden Unexpected Infant Death Registry</i>	
New Mexico Crime Victims Reparation Commission	\$13,364
<i>Grief Intervention for Homicide Survivors</i>	
U.S. Attorney's Office	\$10,000
<i>Expert Witness Testimony for U.S. Attorney</i>	

Orthopaedics

THOMAS DECOSTER

U.S. Department of Justice	\$19,995
<i>Expert Witness</i>	
Center for Orthopaedic Trauma	\$5,000
<i>Orthopaedic Trauma Fellowship Grant</i>	

BURKE GURNEY

Langford Consulting, Inc.	\$16,461
<i>Jones Professional Services Agreement</i>	
Langford Consulting, Inc.	\$14,820
<i>Jones Professional Services Agreement</i>	
Biomedical Research Institute of New Mexico	\$2,621
<i>Exercise Interventions During Voluntary Weight Loss in Obese Older Adults</i>	

CHRISTOPHER HANOSH

Stryker Orthopaedics	\$1,000
<i>Orthopaedic Grand Rounds and Resident Lectures</i>	

ANTONY KALLUR

The University of Iowa	\$1,152
<i>(BrAIST II) Radiographic Status of Subjects and Change in Cobbangle at a Minimum of 2 Years After Termination from BrAIST</i>	

ROBERT SCHENCK

ExplorAbilities, Inc.	\$14,550
<i>Professional Services</i>	

GEHRON TREME

Stryker Orthopaedics	\$10,844
<i>AAOS Annual Meeting</i>	
Stryker Orthopaedics	\$2,771
<i>Educational Grant - Musculoskeletal Pathology Conference</i>	
Stryker Orthopaedics	\$1,801
<i>Educational Grant - International Pediatric Orthopaedics Symposium to Fund Residents</i>	

DANIEL WASCHER

U.S. Department of Justice	\$18,390
<i>Expert Witness Testimony</i>	
Smith & Nephew, Inc	\$18,000
<i>Educational Grant-Following Support Program</i>	

Pathology

MICHELLE BARRY

Intersociety Council for Pathology Information	\$1,000
<i>Medical Student Interest Group</i>	



Suzy Davies, PhD

Pathology (continued)

ELAINE BEARER

NIH/National Institute of Mental Health \$480,333
Live Imaging of Brain Circuitry in Mouse Models of PTSD

THERESE BOCKLAGE

Liedos Biomedical Research, Inc. \$37,841
ARRA-TCGA Tissue Source Site-UNM

DOUGLAS CLARK

TriCore Reference Laboratories \$2,184,609
Medical Direction

United Blood Services \$298,261
Professional Services

VITTORIO CRISTINI

National Science Foundation \$422,472
Collaborative Research: Multiscale Modeling of Mammary Gland Development

University of Southern California \$106,076
Multi-Scale Complex Systems Transdisciplinary Analysis of Response to Therapy

Methodist Hospital Research Institute \$70,724
Center for Transport Oncophysics (PSOC)

Methodist Hospital Research Institute \$49,638
Center for Systematic Modeling of Cancer Development

SK Infrared LLC \$49,000
Dynamic Infrared Imaging of Skin Cancer

Methodist Hospital Research Institute \$39,938
Center for Oncophysics: PSOC Expansion

The Methodist Hospital \$33,987
Predictive Physical Modeling of Chemotherapeutic Drug Transport and Tumor Response

University of Texas Health Science Center at Houston \$13,581
Texas Center for Cancer Nanomedicine

Methodist Hospital Research Institute \$8,486
Center for Oncophysics: PSOC Expansion

KENDALL CROOKSTON

Blood Systems Foundation \$82,620
Transfusion Medicine Fellowship

TRACY IRENE GEORGE

Allakos, Inc. \$55,000
Phenotyping and Cell Signaling Pathways in Human Mast Cells and Mast Cell Disease

PATTI GRAVITT

University of Maryland \$14,833
Vaginal Microbiota, Immune Responses and Vulvovaginal Symptoms During Menopause

GLYNNIS INGALL

Crownpoint Healthcare Facility \$38,400
Laboratory Directorship

Crownpoint Healthcare Facility \$3,200
Laboratory Directorship

SARAH LATHROP

New Mexico Department of Health \$172,285
ACA-New Mexico Emerging Infections Program

DIANE LIDKE

NIH/National Institute of General Medical Sciences \$285,264
Single Molecule Imaging to Quantify FCRI Signaling Dynamics

Human Frontier Science Program \$110,000
Nano-Mechano-Biology: Spatiotemporal Remodeling of Membrane Nanoplatfoms Under Mechanical Forces

University of Texas Health Science Center at Houston \$25,012
Mechanisms of Apoptotic Calcium Signaling

NIH/National Institute of General Medical Sciences \$18,542
Single Molecule Imaging to Quantify FCRI Signaling Dynamics

KURT NOLTE

Research Institute at Nationwide Children's Hospital \$10,000
Pediatric CT Scan Study

Harris County Institute of Forensic Sciences \$1,220
Computer-Assisted Identification Project

LARRY SKLAR

Lovelace Biomedical and Environmental Research Institute \$82,875
Detection and Usage of Novel Compounds to Stimulate NLRP3 Inflammasome Activity

ANGELA WANDINGER-NESS

NIH/National Institute of General Medical Sciences \$634,872
Academic Science Education and Research Training

NIH/National Cancer Institute \$71,444
Capitalizing on NSAID Enantiomer Selectivity for Cancer Prevention and Therapy

NIH/National Institute of Dental and Craniofacial Research \$31,146
OFD1 as Constituent of a Multimeric Protein Complex in Odontoblast Primary Cilia

COSETTE WHEELER

NIH/National Institute of Allergy and Infectious Diseases \$2,597,969
Interdisciplinary HPV Prevention Center

NIH/National Institute of Allergy and Infectious Diseases \$2,545,494
Epidemiology and Prevention Interdisciplinary Center for Sexually Transmitted Infections

BRIDGET WILSON

Los Alamos National Laboratory \$113,500
Three-Dimensional Molecular Tracking of IgE-Fc3RI in Live Cells

STEPHEN YOUNG

Nano MR \$174,050
Specimen Acquisition Study to Evaluate the NanoMR Pathogen Detection System

ROSS ZUMWALT

New Mexico Department of Health \$25,000
Public Health Preparedness and Response to Bioterrorism

U.S. Attorney's Office \$20,000
Expert Witness Testimony



Andy Cole

New Mexico Crime Victims Reparation Commission\$8,909
Grief Intervention for Homicide Survivors

Pediatrics

SHIRLEY ABRAHAM

Oregon Health & Science University\$34,250
Regional Hemophilia Network-Mountain States

University of Colorado\$29,520
Preventions of Complication in Hemophilia Through HTCS

American Thrombosis and Hemostasis Network\$17,500
ATHN Data Quality Counts

University of Colorado Denver\$13,080
Prevention of Complication in Hemophilia Through HTCS

KOH BOAYUE

Children's Hospital of Philadelphia \$127,500
Clinical Trial Agreement

St. Baldrick's Foundation\$52,500
St. Baldrick's Infrastructure Grant

Children's Hospital of Philadelphia\$20,000
Clinical Trial Phase III

Children's Hospital of Philadelphia\$15,200
Clinical Trial

Children's Hospital of Philadelphia\$10,000
Health Effects After Anthracycline and Radiation Therapy: Dexrazzone and Prevention of Anthracycline

Children's Hospital of Philadelphia\$6,000
Clinical Trial Phase II

Children's Hospital of Philadelphia\$3,800
Health Effects after Anthracycline and Radiation Therapy: Dexrazzone and Prevention of Anthracycline

FRANCINE CAFFEY

New Mexico Department of Health\$9,337
Summer Asthma Institute Project

LORETTA CORDOVA DE ORTEGA

New Mexico Department of Health \$317,555
Children's Medical Services Outreach Clinics Project

Molina Healthcare of New Mexico\$60,000
In-Home Assessments

Children's National Medical Center\$40,000
Professional Services

Gerald Champion Regional Medical Center\$25,000
Professional Services

San Juan Regional Medical Center\$25,000
Professional Services Agreement

Taos Clinic for Children and Youth\$10,000
Professional Services via Telemedicine

PHC-Las Cruces, Inc.\$5,610
Professional Services/Consultations

Northern Navajo Medical Center\$4,800
Pediatric Genetics Clinics

Mountain View Regional Medical Center\$2,500
Professional Services

ANDREA DUNCAN

New Mexico Department of Health \$118,000
Developmental Care Continuity Program



Ann Waldorf, PhD

New Mexico Department of Health\$70,640
Developmental Care Continuity Program

BETH GOENS

Ben Archer Health Center, Inc.\$550
Professional Service Agreement

RANDY HEIDENREICH

New Mexico Department of Health \$116,472
CMS Newborn Screening

ALBERTA KONG

Del-Jen, Inc\$77,376
Albuquerque Job Corps

JANE MCGRATH

New Mexico Human Services Department\$1,100,000
Envision New Mexico: The Initiative for Child Healthcare Quality

New Mexico Department of Health \$292,857
School-Based Health Center Health Provision in the Schools

New Mexico Human Services Department \$259,097
School-Based Health Center Behavioral Health Quality Improvement

New Mexico Department of Health \$200,000
Office of School and Adolescent Health

New Mexico Department of Health \$122,857
School-Based Health Center Health Provision in the Schools

Molina Healthcare of New Mexico \$100,000
Molina Quality Improvement Project with Envision New Mexico

New Mexico Department of Health\$75,000
Teen Outreach Program

New Mexico Department of Health\$52,000
Race to the Top Early Learning Challenge

New Mexico Public Education Department\$50,000
GRADS Program

AcademyHealth\$38,000
Analysis of Welligent Data

New Mexico Department of Health\$5,000
Zip to Health Resource Guides

ESMERALDA ELISA MORALES

HHS/Health Resources and Services Administration \$333,642
New Mexico Pediatric Pulmonary Center

HHS/Health Resources and Services Administration \$292,866
New Mexico Pediatric Pulmonary Center



Mauricio Tohen, MD, DrPH, MBA

ESMERALDA ELISA MORALES (CONTINUED)

Cystic Fibrosis Foundation\$38,550
Cystic Fibrosis Center of New Mexico-Cystic Fibrosis Registry

ROBIN OHLS

NIH/National Institute of Child Health and Human Development ... \$434,951
Brain Imaging and Developmental Follow-Up of Infants Treated with Erythropoietin

University of Washington\$34,540
Preterm Erythropoietin Neuroprotection Trial

University of Washington\$30,000
Preterm Erythropoietin Neuroprotection Trial

RENEE RITA ORNELAS

New Mexico Crime Victims Reparation Commission\$19,542
Adolescent Continuity Clinic for Education on Self Safety

New Mexico Crime Victims Reparation Commission\$5,863
Adolescent Continuity Clinic for Education on Self Safety

MARK PEDROTTY

Hidalgo Medical Services\$25,000
Tele-Medicine Services

HENGAMEH RAISSY

PPD Development \$221,446
Clinical Trial Phase III

National Jewish Health \$164,984
Clinical Trial Phase IV

National Jewish Health\$85,862
INFANT/AVICA-AsthmaNet

Vertex Pharmaceuticals Incorporated\$59,213
Clinical Trial Phase III

AstraZeneca Pharmaceuticals, LP\$53,941
Clinical Trial Phase III

PPD Development\$50,101
Clinical Trial Phase III

Abbott Laboratories, Inc.\$28,557
Clinical Trial Phase III

Vertex Pharmaceuticals Incorporated\$16,832
Clinical Trial Phase III

Parexel International\$4,312
Clinical Trial Phase III

MARY RAMOS

New Mexico Department of Health\$25,000
New Mexico School Nurse Workforce Survey

BETSY VANLEIT

Nova Southeastern University\$2,500
Amputation and Prosthetic Evidence-Based Medicine

KRISTI WATTERBERG

NIH/National Heart, Lung, and Blood Institute..... \$398,621
Adrenal Function and Adverse CV Outcomes at Age 6 After Extremely Preterm Birth

NIH/National Heart, Lung, and Blood Institute..... \$374,693
Adrenal Function and Adverse CV Outcomes at Age 6 After Extremely Preterm Birth

NIH/National Institute of Child Health and Human Development ... \$286,230
Cooperative Multicenter Neonatal Research Network

Research Triangle Institute..... \$104,968
Cooperative Multicenter Neonatal Research Network

Research Triangle Institute..... \$104,968
Cooperative Multicenter Neonatal Research Network

Wayne State University\$2,507
Effect of Hydrocortisone on the Cardiac Mass of Premature Incubated Infants

STUART WINTER

New Mexico Department of Health\$15,000
Children's Medical Services-Camp Enchantment

CRAIG WONG

National Institute of Diabetes and Digestive and Kidney Diseases \$555,246
Pediatric Investigation for Genetic Factors Linked with Renal Progression

The Children's Mercy Hospital\$56,723
Ckid Clinical

Pediatrics Center for Development & Disability

TANYA BAKER-MCCUE

New Mexico Human Services Department \$900,000
Mi Via

New Mexico Division of Vocational Rehabilitation \$400,000
DVR Partners for Employment

New Mexico Division of Vocational Rehabilitation \$150,000
DVR Project Search

SOPHIE BERTRAND

New Mexico Children, Youth and Families Department\$1,607,516
ACA-Home Visiting Training

New Mexico Children, Youth and Families Department\$1,508,000
Family Child Care

New Mexico Children, Youth and Families Department \$150,000
ACA-Early Childhood ECHO

New Mexico Department of Health\$30,400
Statewide Transition Coordination

New Mexico Children, Youth and Families Department\$16,500
Reflective Supervision NM Tiered Quality Rating & Improvement System Team

ANTHONY CAHILL

New Mexico Human Services Department \$250,000
Increasing the Quality of Life of New Mexicans with Brain Injuries and Caregivers Through Effective Support Services

American Association on Health and Disability \$179,524
Project Accessibility USA: Health Promotion for Women with Disabilities

New Mexico Governor's Commission on Disability.....	\$94,550	Rio Rancho Public Schools.....	\$31,130
<i>Support for the Southwest Disability Conference</i>		<i>Rio Rancho Consultations</i>	
New Mexico Developmental Disabilities Planning Council.....	\$12,000	Santa Fe Public Schools.....	\$25,652
<i>Support for New Mexicans With Disabilities at the Southwest Disability Conference</i>		<i>Santa Fe Consultations</i>	
CATHERINE MCCLAIN		Portales Municipal School District.....	\$9,246
New Mexico Department of Health.....	\$3,313,822	<i>Portales Consultations for Autism</i>	
<i>DOH Autism Programs</i>		Las Vegas City Schools.....	\$7,886
New Mexico Department of Health.....	\$1,269,750	<i>Las Vegas Schools-Consultation on Autism</i>	
<i>Early Childhood Evaluation Program State General, Part B and Part C</i>		Lovington Municipal Schools.....	\$6,281
New Mexico Department of Health.....	\$1,269,750	<i>Lovington Schools Consultation</i>	
<i>Early Childhood Evaluation Program</i>		Santa Rosa Consolidated Schools.....	\$3,980
New Mexico Department of Health.....	\$878,931	<i>Santa Rosa Consultations</i>	
<i>MFCMP Program</i>		Albuquerque Public Schools.....	\$3,300
HHS/Health Resources and Services Administration.....	\$670,480	<i>Albuquerque Public Schools Consultations</i>	
<i>NM LEND: Leadership Education in Neurodevelopmental Disabilities</i>		Hagerman Municipal Schools.....	\$2,280
Navajo Nation.....	\$598,647	<i>Hagerman Schools Consultation</i>	
<i>Growing in Beauty Program Therapy Services</i>		Pediatrics Prevention & Population Sciences	
HHS/Administration for Children and Families.....	\$535,215	THERESA CRUZ	
<i>University Centers for Excellence in Developmental Disabilities Education</i>		New Mexico Human Services Department.....	\$75,916
New Mexico Department of Health.....	\$513,600	<i>CHILE Plus, Social Marketing and Statewide SNAP-ED Evaluation</i>	
<i>Race To The Top Early Learning Challenge</i>		New Mexico Coalition of Sexual Assault Programs, Inc.	\$65,219
New Mexico Department of Health.....	\$496,415	<i>Sexual Violence Prevention Statewide Coordination</i>	
<i>Employment Institute</i>		New Mexico Coalition of Sexual Assault Programs, Inc.	\$65,219
New Mexico Public Education Department.....	\$478,548	<i>Sexual Violence Prevention Statewide Coordination</i>	
<i>Contract</i>		New Mexico Department of Health.....	\$43,000
New Mexico Department of Health.....	\$334,894	<i>Prevention Research Center Sexual Violence Prevention Technical Assistance Project</i>	
<i>Administration of the Supports Intensity Scale in New Mexico</i>		New Mexico Department of Health.....	\$14,000
Utah State University.....	\$272,950	<i>Prevention Research Center Sexual Violence Prevention Technical Assistance Project</i>	
<i>Indian Children's Program</i>		SALLY DAVIS	
New Mexico Department of Health.....	\$158,000	HHS/Centers for Disease Control and Prevention.....	\$750,000
<i>Race to the Top Early Learning Challenge</i>		<i>Prevention Research Center Core & Village Interventions and Venues for Activity II</i>	
New Mexico Public Education Department.....	\$53,640	HHS/Centers for Disease Control and Prevention.....	\$535,610
<i>Pre-K Race to the Top Early Learning Challenge (FOCUS TQRIS)</i>		<i>Prevention Research Center</i>	
New Mexico Department of Health.....	\$20,000	New Mexico Department of Health.....	\$127,857
<i>DDSD Statewide Training Database</i>		<i>ACL School-Based Health Centers Projects</i>	
Association of Maternal and Child Health Programs.....	\$20,000	United Way.....	\$120,000
<i>New Mexico Act Early State Systems Team</i>		<i>Promoting Healthy Lives (ACL Teen Centers)</i>	
MARCIA MORIARTA			
New Mexico Children, Youth and Families Department.....	\$939,672		
<i>ACA-Nurse Family Partnership Program</i>			
New Mexico Children, Youth and Families Department.....	\$704,754		
<i>ACA-Nurse Family Partnership Program</i>			
New Mexico Children, Youth and Families Department.....	\$344,554		
<i>ACA-Nurse Family Partnership Program</i>			
New Mexico Children, Youth and Families Department.....	\$325,000	PAT OSBOURN	
<i>Infant Mental Health Clinical Training</i>		U.S. Department of Education.....	\$100,912
New Mexico Children, Youth and Families Department.....	\$200,000	<i>Project for New Mexico Children Who Are Deaf-Blind</i>	
<i>Infant Mental Health Community of Practice</i>			
New Mexico Children, Youth and Families Department.....	\$150,000		
<i>Infant Mental Health Team</i>			
New Mexico Children, Youth and Families Department.....	\$25,000		
<i>Infant Mental Health Treatment</i>			

Rebecca Selman, RN

SALLY DAVIS (CONTINUED)

New Mexico Department of Health <i>Teen Outreach Program</i>	\$75,000
To'hajiilee Community School <i>Primary Care Provider for To'hajiilee Community School</i>	\$43,873
New Mexico Primary Care Association <i>Integrated Medicaid Enrollment</i>	\$20,000
New Mexico Department of Health <i>Implementing Evidence-Based Recommendations that Promote Physical Activity To Reduce the Risk for Developing Chronic Diseases, Including Certain Cancers in Communities</i>	\$20,000

GLENDIA FALLAS

New Mexico Human Services Department <i>CHILE Plus, Social Marketing and Statewide SNAP-ED Evaluation</i>	\$127,785
--	-----------

JESSICA ROSE GOODKIND

NIH/National Institute on Minority Health and Health Disparities <i>Addressing Social Determinants to Reduce Refugee Mental Health Disparities</i>	\$384,288
---	-----------

PATRICIA KEANE

New Mexico Human Services Department <i>CHILE Plus, Social Marketing and Statewide SNAP-ED Evaluation</i>	\$555,189
Con Alma Health Foundation <i>Evaluating Benefit Acceptance Policies in New Mexico's Farmers' Market</i>	\$7,500

SHIRAZ MISHRA

NIH/National Institutes of Health <i>New Mexico's Future Researchers Exploring Science and Health (SEPA)</i>	\$252,921
DHHS/National Center for Chronic Disease Prevention and Health Promotion <i>Low-Dose CT Lung Cancer Screening: Informed Decision Making and Smoking Cessation</i>	\$225,000

JANET PAGE-REEVES

Bernalillo County <i>Community Food Needs Assessment</i>	\$15,480
---	----------

LINDA PEÑALOZA

New Mexico Department of Health <i>Youth Risk Resiliency Survey Project</i>	\$125,761
New Mexico Department of Health <i>Youth Risk Resiliency Survey Project</i>	\$47,999
New Mexico Public Education Department <i>ESHE Evaluation</i>	\$18,952
New Mexico Public Education Department <i>ESHE Evaluation</i>	\$6,000

Psychiatry

CHRISTOPHER ABBOTT

The Mind Research Network <i>Multimodal Imaging of Neuropsychiatric Disorders: Mechanisms & Biomarkers (COBRE II)</i>	\$123,572
--	-----------

CHERYL AINE

The Mind Research Network <i>Multimodal Imaging of Neuropsychiatric Disorders: Mechanisms & Biomarkers (COBRE II)</i>	\$60,918
The Mind Research Network <i>Multimodal Imaging of Neuropsychiatric Disorders: Mechanisms & Biomarkers (COBRE II)</i>	\$39,855

DEBORAH ALTSCHUL

New Mexico Children, Youth and Families Department <i>CYFD Systems of Care</i>	\$496,834
New Mexico Behavioral Health Collaborative/Human Services Department <i>Screening, Brief Intervention and Referral to Treatment</i>	\$269,170

San Felipe Pueblo <i>San Felipe Home Visiting</i>	\$69,668
--	----------

Anonymous Sponsor <i>Home Visiting</i>	\$43,000
---	----------

New Mexico Children, Youth and Families Department <i>CYFD Home Visiting</i>	\$26,619
---	----------

JEANNE BEREITER

New Mexico Children, Youth and Families Department <i>Rural Psychiatric Services-Child Fellowship Training</i>	\$63,100
---	----------

MICHAEL BOGENSCHUTZ

University of Southern Denmark <i>Project Elderly</i>	\$1,233,492
--	-------------

NIH/National Institute on Drug Abuse <i>Comparing Interventions for Opioid-Dependent Patients Presenting in Medical Emergency Departments</i>	\$612,048
--	-----------

Heffter Research Institute <i>Effects and Therapeutic Potential of Psilocybin in Alcohol Dependence</i>	\$199,276
--	-----------

CAROLINE ALBERTA BONHAM

Albuquerque Area Indian Health Service <i>IHS Center for Telehealth Excellence Project</i>	\$359,334
---	-----------

Hidalgo Medical Services <i>Psychiatric Services</i>	\$150,000
---	-----------

Hidalgo Medical Services <i>Psychiatric Services</i>	\$149,973
---	-----------

New Mexico Human Services Department <i>Behavioral Health Services</i>	\$142,348
---	-----------

Mescalero Apache Schools <i>Mescalero SBHC</i>	\$55,000
---	----------

NIH/National Institute of Mental Health <i>NIMH Outreach Partnership</i>	\$7,500
---	---------

JUAN BUSTILLO

The Mind Research Network <i>Multimodal Imaging of Neuropsychiatric Disorders: Mechanisms & Biomarkers (COBRE II)</i>	\$260,759
--	-----------

ANNETTE SUSAN CRISANTI

OptumHealth New Mexico <i>Adult Transformation: Healthy Homes</i>	\$91,072
--	----------

OptumHealth New Mexico <i>Totah Behavioral Health</i>	\$25,000
--	----------



Madeline Reyes

ERIK ERHARDT

The Mind Research Network\$11,629
Multimodal Imaging of Neuropsychiatric Disorders: Mechanisms & Biomarkers (COBRE II)

SARAH FELDSTEIN EWING

NIH/National Institute on Alcohol Abuse and Alcoholism\$49,499
Neuroimaging Mechanism of Change in Psychotherapy for Addictive Behaviors

DAVID GRAEBER

Bernalillo County Juvenile Detention Center\$69,265
Professional Services

PAULA HENSLEY

Forest Research Institute\$5,000
Clinical Trial Agreement

DINA HILL

Yale University\$20,000
Development of a Dyslexia Screening Test

BRIAN LOUIS ISAKSON

OptumHealth New Mexico\$78,639
Jail Diversion Project

OptumHealth New Mexico\$50,000
Military, Veteran and Family Support Services

AVRON KRIECHMAN

New Mexico Department of Health\$125,000
Telehealth School-Based Health Centers

STEPHEN LEWIS

Feinstein Institute for Medical Research\$114,585
ACA-Improving Care & Reducing Cost

Feinstein Institute for Medical Research\$19,715
RAISE

Feinstein Institute for Medical Research\$4,250
RAISE

RODNEY MCNEASE

Albuquerque Healthcare for the Homeless, Inc.\$25,000
SCI Services

RASHMI SABU

HHS/Substance Abuse and Mental Health Services Administration . . \$397,969
ACTION-Garret L. Smith Grant Federal Program Evaluation

HHS/Substance Abuse and Mental Health Services Administration . . \$388,488
ACTION

JULIE GRIFFIN SALVADOR

OptumHealth New Mexico\$188,200
NIDA TCA Total Community Approach

OptumHealth New Mexico\$138,763
Treatment for Pregnant and Postpartum Women

OptumHealth New Mexico\$52,000
Total Community Approach

HELENE SILVERBLATT

New Mexico Department of Health\$225,000
Public Psychiatry Program

ROBERT THOMA

The Mind Research Network\$107,236
Multimodal Imaging of Neuropsychiatric Disorders: Mechanisms & Biomarkers (COBRE II)

MAURICIO TOHEN

Sangre de Cristo Community Health Care Partnership\$4,000
Sangre (SBIRT) Psychiatric Consultation



Emily Chasteen, MS

CLAIRE ELIZABETH WILCOX

NIH/National Institute on Alcohol Abuse and Alcoholism\$162,012
Neural Mechanisms of Change During Treatment of Alcohol Use Disorders with Prazosin

NIH/National Institute on Alcohol Abuse and Alcoholism\$12,601
Neural Mechanisms of Change During Treatment of Alcohol Use Disorders with Prazosin

MARIA YELLOW HORSE BRAVEHEART

NIH/National Institute of Mental Health\$188,398
Iwakapiya-Healing: Historical Trauma and Group IPT for American Indians

NIH/National Institute of Mental Health\$187,236
Iwakapiya-Healing: Historical Trauma and Group IPT for American Indians

Radiology**GARY HATCH**

National Institute of Justice\$498,616
Investigation of Post-Mortem Magnetic Resonance Imaging for the Detection of Intraneural Hemorrhage

The Forensic Sciences Foundation, Inc.\$2,940
Detection of Neural Injury in Shaken Infants: A Pilot Investigation Using Post-Mortem Magnetic Resonance Imaging

PHILIP HEINTZ

Sandia National Laboratories\$2,095
Earth Core CT Scans

LOREN KETAI

NIH/National Center for Complementary and Alternative Medicine\$192,239
Brain-Centered Therapy Versus Medication for Urgency Urinary Incontinence: An RCT

DANIEL SANDOVAL

HHS/Indian Health Service\$2,920
Radiation Protection Survey and Review

PHILIP WIEST

New Mexico Department of Health\$83,081
Breast and Cervical Cancer Early Detection Program

U.S. Department of Veterans Affairs\$44,816
VA Radiological and Nuclear Medicine Diagnostic and Therapy Services

U.S. Department of Veterans Affairs\$21,953
VA Radiological and Nuclear Medicine Diagnostic and Therapy Services



Margie Peña and Brandi Fink, PhD

Research Protections

RICHARD LARSON

U.S. Department of Veterans Affairs <i>Institutional Review Board Agreement</i>	\$149,580
New Mexico VA Health Care System <i>Institutional Review Board Services</i>	\$90,620
U.S. Department of Veterans Affairs <i>Institutional Review Board Services</i>	\$16,764

Surgery

ARUP DAS

NIH/National Eye Institute <i>Inflammatory Chemokines: A Novel Target in Early Diabetic Retinopathy</i>	\$369,950
New Mexico Commission for the Blind <i>Emergency Medical Eye Care Program</i>	\$140,000
New Mexico Commission for the Blind <i>Physician Administrative & Consultative Services</i>	\$125,000
U.S. Department of Veterans Affairs <i>Sphingosine 1-Phosphate: A New Target for Early Diabetic Retinopathy</i>	\$99,051
New Mexico Commission for the Blind <i>Emergency Eye Care Program</i>	\$60,000
U.S. Department of Veterans Affairs <i>Phosphate: A Novel Target in Early Diabetic Retinopathy</i>	\$35,339

DUSANKA DERETIC

NIH/National Eye Institute <i>Rhodopsin Trafficking and Photoreceptor Membrane</i>	\$355,152
---	-----------

WANIL SHETTY

New Mexico Department of Health <i>CMS Cleft Palate Clinics</i>	\$6,000
--	---------

UNIVERSITY OF NEW MEXICO HOSPITAL

STEVE MCKERNAN

City of Albuquerque <i>Primary Care Program</i>	\$151,050
City of Albuquerque <i>Gang Prevention Program</i>	\$134,000
New Mexico Children, Youth and Families Department <i>Home Visits and Education</i>	\$100,000

New Mexico VA Health Care System <i>ASAP Methadone Treatment Services</i>	\$100,000
New Mexico Department of Health <i>Breast and Cervical Cancer Early Detection Program</i>	\$85,000
New Mexico Department of Health <i>UNM Hospitals Hospital Preparedness</i>	\$36,800
HHS/Indian Health Service <i>Inpatient Psychiatric Hospital Services</i>	\$29,225
Albuquerque Area Indian Health Service <i>IHS Inpatient Psychiatric Services Agreement</i>	\$25,000
New Mexico Department of Homeland Security & Emergency Management <i>Professional Services</i>	\$21,257
New Mexico Department of Health <i>UNM Hospitals Hospital Preparedness</i>	\$21,000
New Mexico Department of Health <i>Carrie Tingley Hospital Preparedness</i>	\$19,000
New Mexico Department of Health <i>Behavioral Health Hospital Preparedness</i>	\$19,000
Las Cruces Public Schools <i>Neuropsychological Evaluation</i>	\$5,000
New Mexico Children, Youth and Families Department <i>Home Visits and Education</i>	\$5,000

RODNEY MCNEASE

Albuquerque Public Schools <i>Behavioral Health Assessment and Treatment for Students</i>	\$8,000
--	---------

UNIVERSITY OF NEW MEXICO MEDICAL GROUP

ANTHONY MASCIOTRA

Albuquerque Area Indian Health Service <i>Provider Services Agreement</i>	\$25,000
--	----------

UNM SANDOVAL REGIONAL MEDICAL CENTER

KEVIN ROGOLS

New Mexico Department of Health <i>SRMC Trauma</i>	\$51,702
Sandoval County <i>Sandoval County DWI and Prevention Program</i>	\$14,000
Sandoval County <i>Sandoval County DWI and Prevention Program</i>	\$14,000

RESEARCH MEANS HOPE



Donate to Research

Our research programs are focused on critical health problems affecting New Mexicans and bridge the gap to more rapidly deliver discoveries to the clinical setting. Your contribution will help us meet new challenges and seek solutions to help people lead longer and healthier lives. The UNM Foundation can accommodate almost any giving interest, including health research in general, a particular disease category, or one of our signature programs.

Please contact Bill Uher for more information
bill.uher@unmfund.org or 505.277.4078

RESEARCH ANNUAL REPORT 2014

Managing Editor
Michael Haederle

Design, Layout and Illustration
Sara Mota and Peter Arathoon

Contributing Editors
Furhana Afrid; John Arnold; Cindy Foster;
Luke Frank; Kara McKinney; Michele Sequeira

Photography
Furhana Afrid; Peter Arathoon; Rebecca Gustaf; Sara Mota
Photograph on page 3 by Kim Jew Photography

Videography
Furhana Afrid; John Arnold; Rebecca Gustaf

© Copyright 2014
University of New Mexico
Health Sciences Center Office of Research
hsc.unm.edu/som/research

Published by the HSC Communications and Marketing Department

Special thanks to the Office of Pre-Award for their assistance



Office of Research
1 University of New Mexico
MSC08-4560, BMSB B-61
Albuquerque, New Mexico 87131-0001
(505) 272-6950 • FAX (505) 272-8738
hsc.unm.edu/research

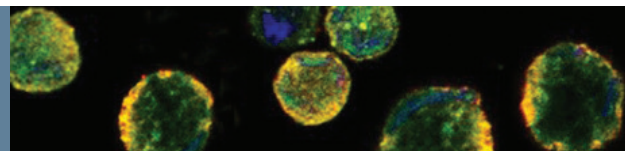
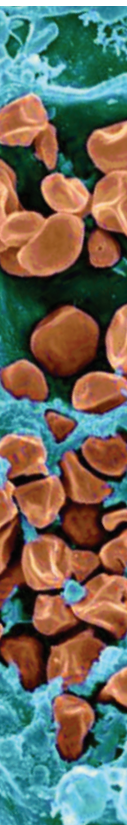

RESEARCH ANNUAL REPORT 2014

